

Persons Working and Average Earnings by Gender in Mining, Quarrying, & Oil & Gas Extraction (NAICS 21), 2000-2016

Total Number of Persons Working at Any Time by Gender, 2000-2016

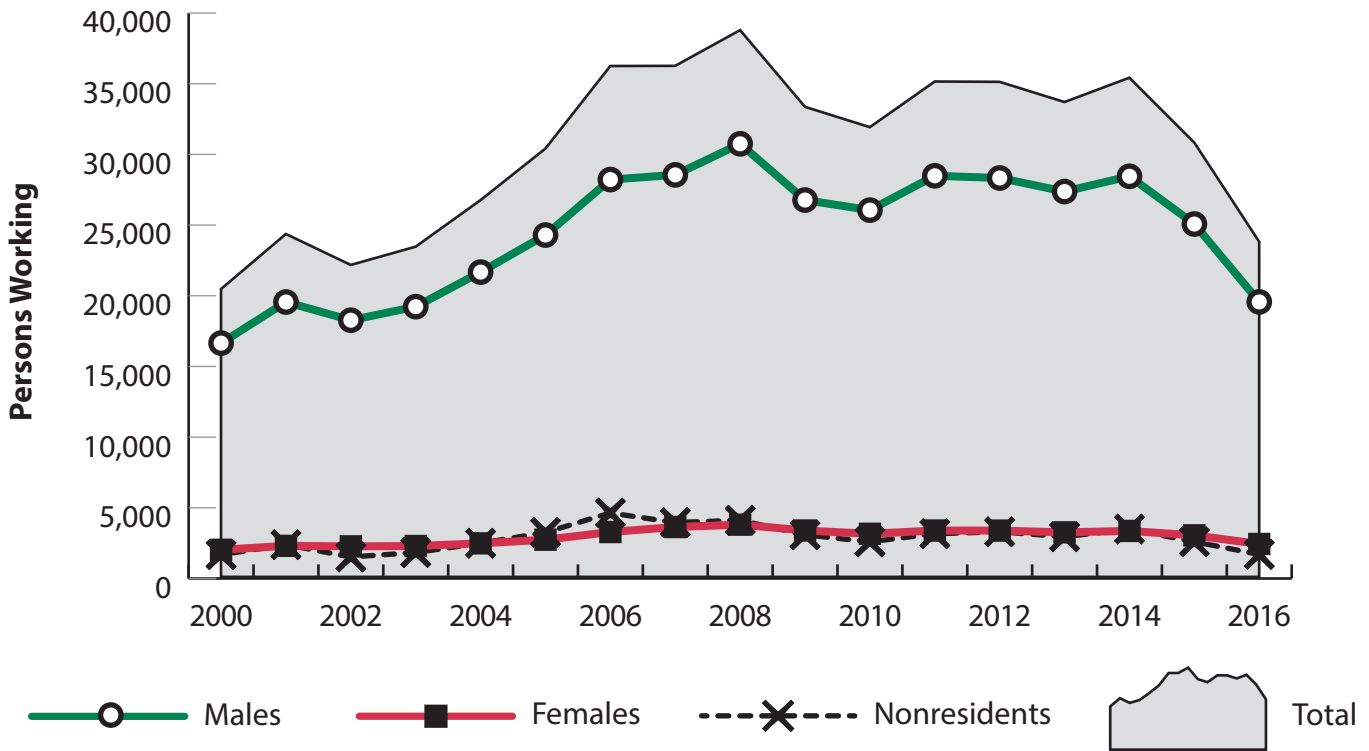

Median Annual Wage by Gender, 2000-2016

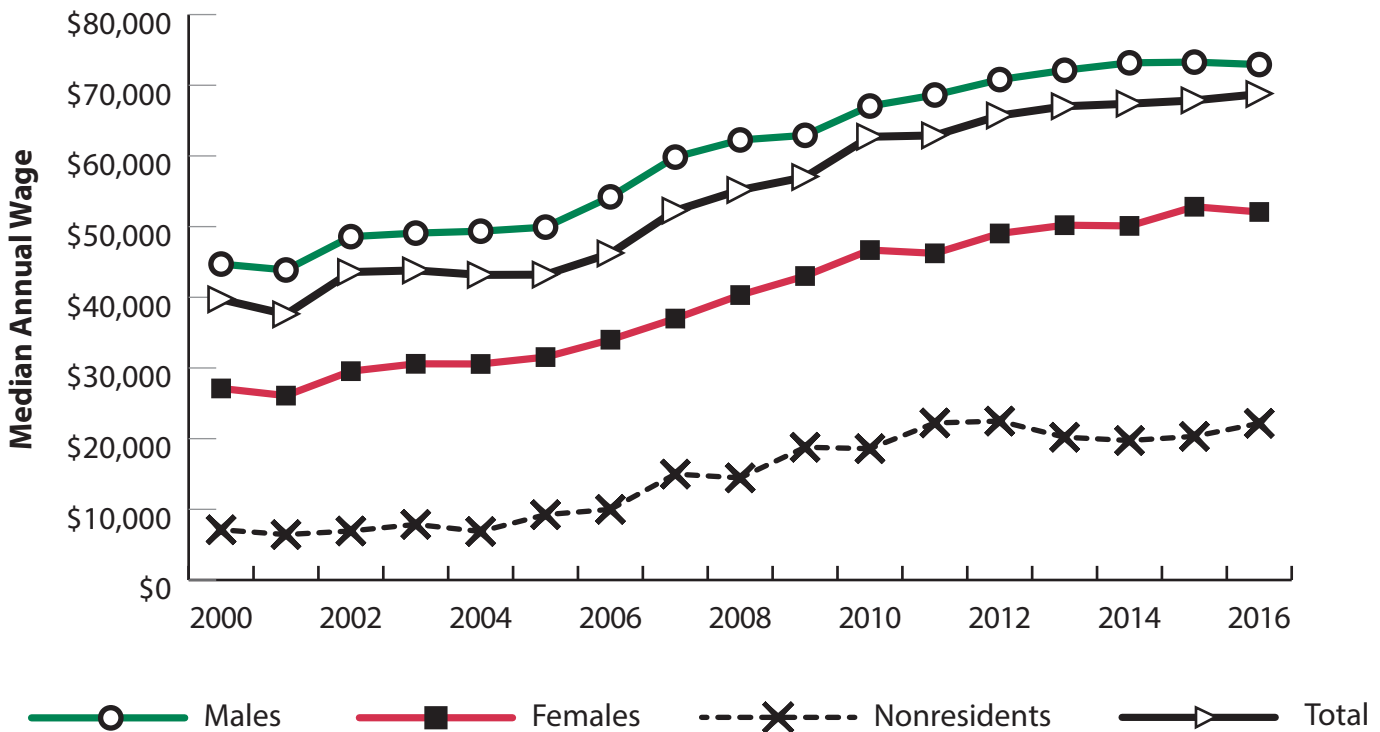

Demographics of Persons Working in 21 - Mining Industry in 2000 by Wages, Quarters Worked, and Number of Employers.

Gender	Age Group	Number	Age Percent	Gender Percent	Average Annual Wage	Median Annual Wage	Median Hourly Wage	Median Hours Worked	Average Quarters Worked	Average Annual Employers
Female	00-19	101	4.98	0.00	\$5,309	\$4,413			2.5	1.63
Female	20-24	208	10.25	0.00	\$11,181	\$7,442			2.8	1.60
Female	25-34	301	14.83	0.00	\$27,543	\$24,345			3.5	1.44
Female	35-44	668	32.92	0.00	\$35,256	\$32,262			3.6	1.28
Female	45-54	564	27.80	0.00	\$37,640	\$37,637			3.7	1.22
Female	55-64	155	7.64	0.00	\$29,155	\$26,238			3.4	1.19
Female	65-Up	32	1.58	0.00	\$16,810	\$10,029			3.3	1.09
Female	Total	2,029	100.00	9.96	\$30,059	\$27,103			3.5	1.33
Male	00-19	500	3.00	0.00	\$9,344	\$7,043			2.7	2.13
Male	20-24	1,625	9.76	0.00	\$20,906	\$16,581			3.2	2.15
Male	25-34	3,156	18.95	0.00	\$34,228	\$33,994			3.4	1.69
Male	35-44	5,139	30.86	0.00	\$47,832	\$50,692			3.6	1.36
Male	45-54	4,576	27.48	0.00	\$56,742	\$57,112			3.7	1.21
Male	55-64	1,469	8.82	0.00	\$49,869	\$50,138			3.5	1.14
Male	65-Up	185	1.11	0.00	\$51,491	\$15,132			3.0	1.14
Male	Total	16,650	100.00	81.77	\$44,139	\$44,701			3.5	1.46
Unknown	Unknown	1,684	100.00	0.00	\$14,155	\$7,110			1.7	1.09
Unknown	Total	1,684	100.00	8.27	\$14,155	\$7,110			1.7	1.09
Total	00-19	601	2.95	0.00	\$8,666	\$6,545			2.7	2.04
Total	20-24	1,833	9.00	0.00	\$19,802	\$14,746			3.1	2.08
Total	25-34	3,457	16.98	0.00	\$33,646	\$32,905			3.4	1.67
Total	35-44	5,807	28.52	0.00	\$46,385	\$48,823			3.6	1.35
Total	45-54	5,140	25.24	0.00	\$54,646	\$55,655			3.7	1.21
Total	55-64	1,624	7.98	0.00	\$47,892	\$47,874			3.5	1.14
Total	65-Up	217	1.07	0.00	\$46,377	\$14,400			3.0	1.13
Total	Unknown	1,684	8.27	0.00	\$14,155	\$7,110			1.7	1.09
Total	Total	20,363	100.00	100.00	\$40,256	\$39,710			3.4	1.41

Note: Persons worked any time during the year.

Industry Determination: Based on the industry of employment in which the person made the most money in the year.

N/A: Represents persons with demographic data that are unavailable.

Demographics of Persons Working in 21 - Mining Industry in 2001 by Wages, Quarters Worked, and Number of Employers.

Gender	Age Group	Number	Age Percent	Gender Percent	Average Annual Wage	Median Annual Wage	Median Hourly Wage	Median Hours Worked	Average Quarters Worked	Average Annual Employers
Female	00-19	137	5.93	0.00	\$6,653	\$6,096			2.6	1.74
Female	20-24	263	11.39	0.00	\$13,046	\$9,120			2.9	1.88
Female	25-34	379	16.41	0.00	\$25,026	\$22,375			3.3	1.64
Female	35-44	686	29.71	0.00	\$35,392	\$31,408			3.5	1.39
Female	45-54	633	27.41	0.00	\$39,944	\$38,632			3.7	1.24
Female	55-64	165	7.15	0.00	\$30,887	\$30,000			3.5	1.21
Female	65-Up	46	1.99	0.00	\$19,978	\$10,310			2.8	1.11
Female	Total	2,309	100.00	9.52	\$30,059	\$26,088			3.4	1.45
Male	00-19	652	3.33	0.00	\$10,867	\$7,753			2.8	2.17
Male	20-24	2,279	11.65	0.00	\$22,624	\$19,294			3.1	2.06
Male	25-34	4,236	21.66	0.00	\$36,127	\$35,394			3.4	1.76
Male	35-44	5,387	27.54	0.00	\$48,272	\$50,492			3.5	1.47
Male	45-54	5,169	26.43	0.00	\$58,484	\$59,057			3.7	1.25
Male	55-64	1,604	8.20	0.00	\$53,206	\$53,830			3.6	1.20
Male	65-Up	231	1.18	0.00	\$33,596	\$17,605			3.1	1.18
Male	Total	19,558	100.00	80.62	\$44,336	\$43,864			3.4	1.54
Unknown	Unknown	2,391	100.00	0.00	\$12,990	\$6,427			1.6	1.10
Unknown	Total	2,391	100.00	9.86	\$12,990	\$6,427			1.6	1.10
Total	00-19	789	3.25	0.00	\$10,136	\$7,105			2.7	2.09
Total	20-24	2,542	10.48	0.00	\$21,633	\$17,693			3.1	2.04
Total	25-34	4,615	19.02	0.00	\$35,215	\$33,946			3.4	1.75
Total	35-44	6,073	25.04	0.00	\$46,817	\$48,320			3.5	1.46
Total	45-54	5,802	23.92	0.00	\$56,462	\$57,437			3.7	1.25
Total	55-64	1,769	7.29	0.00	\$51,124	\$51,588			3.5	1.20
Total	65-Up	277	1.14	0.00	\$31,335	\$16,419			3.0	1.17
Total	Unknown	2,391	9.86	0.00	\$12,990	\$6,427			1.6	1.10
Total	Total	24,258	100.00	100.00	\$39,888	\$37,582			3.3	1.49

Note: Persons worked any time during the year.

Industry Determination: Based on the industry of employment in which the person made the most money in the year.

N/A: Represents persons with demographic data that are unavailable.

Demographics of Persons Working in 21 - Mining Industry in 2002 by Wages, Quarters Worked, and Number of Employers.

Gender	Age Group	Number	Age Percent	Gender Percent	Average Annual Wage	Median Annual Wage	Median Hourly Wage	Median Hours Worked	Average Quarters Worked	Average Annual Employers
Female	00-19	103	4.53	0.00	\$6,660	\$5,220			2.5	1.63
Female	20-24	247	10.86	0.00	\$14,335	\$9,074			2.8	1.65
Female	25-34	377	16.58	0.00	\$30,641	\$26,787			3.5	1.46
Female	35-44	640	28.14	0.00	\$38,144	\$34,689			3.6	1.37
Female	45-54	669	29.42	0.00	\$43,402	\$41,326			3.7	1.24
Female	55-64	189	8.31	0.00	\$35,129	\$32,488			3.6	1.18
Female	65-Up	49	2.15	0.00	\$16,494	\$10,918			2.6	1.06
Female	Total	2,274	100.00	10.30	\$33,718	\$29,547			3.5	1.37
Male	00-19	409	2.24	0.00	\$9,423	\$6,370			2.8	2.00
Male	20-24	1,895	10.37	0.00	\$24,220	\$21,478			3.2	1.89
Male	25-34	3,952	21.63	0.00	\$39,188	\$39,243			3.5	1.56
Male	35-44	4,796	26.25	0.00	\$50,486	\$53,148			3.6	1.40
Male	45-54	5,288	28.94	0.00	\$60,514	\$61,228			3.7	1.23
Male	55-64	1,710	9.36	0.00	\$57,196	\$56,915			3.6	1.18
Male	65-Up	220	1.20	0.00	\$44,891	\$19,203			3.2	1.16
Male	Total	18,270	100.00	82.79	\$47,862	\$48,579			3.5	1.43
Unknown	Unknown	1,523	100.00	0.00	\$15,931	\$6,936			1.7	1.07
Unknown	Total	1,523	100.00	6.90	\$15,931	\$6,936			1.7	1.07
Total	00-19	512	2.32	0.00	\$8,867	\$6,019			2.7	1.93
Total	20-24	2,142	9.71	0.00	\$23,080	\$19,192			3.1	1.86
Total	25-34	4,329	19.62	0.00	\$38,443	\$38,110			3.5	1.56
Total	35-44	5,436	24.63	0.00	\$49,033	\$51,222			3.6	1.39
Total	45-54	5,957	27.00	0.00	\$58,592	\$59,863			3.7	1.23
Total	55-64	1,899	8.61	0.00	\$55,000	\$55,352			3.6	1.18
Total	65-Up	269	1.22	0.00	\$39,718	\$17,383			3.1	1.14
Total	Unknown	1,523	6.90	0.00	\$15,931	\$6,936			1.7	1.07
Total	Total	22,067	100.00	100.00	\$44,200	\$43,574			3.4	1.40

Note: Persons worked any time during the year.

Industry Determination: Based on the industry of employment in which the person made the most money in the year.

N/A: Represents persons with demographic data that are unavailable.

Demographics of Persons Working in 21 - Mining Industry in 2003 by Wages, Quarters Worked, and Number of Employers.

Gender	Age Group	Number	Age Percent	Gender Percent	Average Annual Wage	Median Annual Wage	Median Hourly Wage	Median Hours Worked	Average Quarters Worked	Average Annual Employers
Female	00-19	89	3.87	0.00	\$6,570	\$5,654	\$9.66	535	2.4	1.49
Female	20-24	236	10.27	0.00	\$15,031	\$9,596	\$19.36	673	2.9	1.62
Female	25-34	412	17.94	0.00	\$30,918	\$28,688	\$24.46	1,226	3.5	1.38
Female	35-44	579	25.21	0.00	\$37,390	\$33,363	\$34.89	953	3.6	1.32
Female	45-54	718	31.26	0.00	\$42,745	\$41,675	\$50.79	628	3.7	1.17
Female	55-64	221	9.62	0.00	\$37,255	\$36,000	\$64.68	554	3.7	1.17
Female	65-Up	42	1.83	0.00	\$20,009	\$14,186	\$30.50	690	2.9	1.10
Female	Total	2,297	100.00	9.83	\$34,081	\$30,588	\$33.54	682	3.5	1.30
Male	00-19	465	2.42	0.00	\$10,207	\$7,518	\$18.99	417	2.7	2.01
Male	20-24	2,059	10.71	0.00	\$24,692	\$21,104	\$29.88	616	3.2	1.86
Male	25-34	4,332	22.53	0.00	\$39,783	\$40,381	\$40.15	720	3.4	1.54
Male	35-44	4,703	24.46	0.00	\$49,930	\$52,484	\$57.09	638	3.5	1.34
Male	45-54	5,522	28.72	0.00	\$60,368	\$61,362	\$93.27	584	3.7	1.18
Male	55-64	1,899	9.88	0.00	\$58,361	\$58,026	\$93.98	560	3.7	1.14
Male	65-Up	248	1.29	0.00	\$43,850	\$25,590	\$71.76	521	3.3	1.09
Male	Total	19,228	100.00	82.31	\$47,733	\$49,079	\$59.15	618	3.5	1.39
Unknown	Unknown	1,835	100.00	0.00	\$16,071	\$7,866	\$22.39	507	1.7	1.08
Unknown	Total	1,835	100.00	7.86	\$16,071	\$7,866	\$22.39	507	1.7	1.08
Total	00-19	554	2.37	0.00	\$9,623	\$6,973	\$17.89	449	2.7	1.93
Total	20-24	2,295	9.82	0.00	\$23,698	\$19,705	\$28.84	621	3.1	1.83
Total	25-34	4,744	20.31	0.00	\$39,013	\$39,308	\$38.74	720	3.4	1.53
Total	35-44	5,282	22.61	0.00	\$48,556	\$50,395	\$52.98	647	3.6	1.34
Total	45-54	6,240	26.71	0.00	\$58,341	\$59,915	\$87.50	588	3.7	1.18
Total	55-64	2,120	9.08	0.00	\$56,160	\$55,773	\$90.60	560	3.7	1.14
Total	65-Up	290	1.24	0.00	\$40,397	\$24,420	\$58.33	536	3.2	1.09
Total	Unknown	1,835	7.86	0.00	\$16,071	\$7,866	\$22.39	507	1.7	1.08
Total	Total	23,360	100.00	100.00	\$43,903	\$43,805	\$53.65	614	3.4	1.36

Note: Persons worked any time during the year.

Industry Determination: Based on the industry of employment in which the person made the most money in the year.

N/A: Represents persons with demographic data that are unavailable.

Demographics of Persons Working in 21 - Mining Industry in 2004 by Wages, Quarters Worked, and Number of Employers.

Gender	Age Group	Number	Age Percent	Gender Percent	Average Annual Wage	Median Annual Wage	Median Hourly Wage	Median Hours Worked	Average Quarters Worked	Average Annual Employers
Female	00-19	111	4.47	0.00	\$6,537	\$5,261	\$11.77	440	2.7	1.81
Female	20-24	268	10.78	0.00	\$14,188	\$9,217	\$13.00	701	2.9	1.71
Female	25-34	447	17.98	0.00	\$31,637	\$27,945	\$16.27	1,952	3.4	1.41
Female	35-44	583	23.45	0.00	\$37,170	\$33,630	\$16.80	2,046	3.6	1.41
Female	45-54	783	31.50	0.00	\$45,201	\$44,055	\$21.10	2,096	3.8	1.27
Female	55-64	249	10.02	0.00	\$38,892	\$35,146	\$18.49	2,080	3.6	1.18
Female	65-Up	45	1.81	0.00	\$22,847	\$11,053	\$14.78	780	3.0	1.20
Female	Total	2,486	100.00	9.33	\$34,773	\$30,566	\$16.64	1,986	3.5	1.39
Male	00-19	584	2.69	0.00	\$10,761	\$7,396	\$13.47	574	2.6	2.05
Male	20-24	2,554	11.78	0.00	\$25,783	\$21,597	\$16.00	1,421	3.1	1.95
Male	25-34	5,106	23.56	0.00	\$41,350	\$41,458	\$19.70	2,091	3.4	1.63
Male	35-44	4,923	22.71	0.00	\$50,349	\$52,617	\$23.14	2,184	3.5	1.47
Male	45-54	5,970	27.55	0.00	\$62,775	\$63,417	\$28.05	2,184	3.7	1.27
Male	55-64	2,218	10.23	0.00	\$64,071	\$61,571	\$27.77	2,179	3.7	1.17
Male	65-Up	318	1.47	0.00	\$35,642	\$22,819	\$16.67	1,320	3.2	1.17
Male	Total	21,673	100.00	81.32	\$48,879	\$49,351	\$22.34	2,100	3.5	1.49
Unknown	Unknown	2,494	100.00	0.00	\$16,440	\$6,864	\$17.62	435	1.8	1.12
Unknown	Total	2,494	100.00	9.36	\$16,440	\$6,864	\$17.62	435	1.8	1.12
Total	00-19	695	2.61	0.00	\$10,086	\$6,982	\$13.17	549	2.6	2.01
Total	20-24	2,822	10.59	0.00	\$24,682	\$19,631	\$15.70	1,313	3.1	1.93
Total	25-34	5,553	20.83	0.00	\$40,569	\$40,399	\$19.51	2,088	3.4	1.61
Total	35-44	5,506	20.66	0.00	\$48,954	\$50,237	\$22.50	2,160	3.5	1.47
Total	45-54	6,753	25.34	0.00	\$60,737	\$61,907	\$27.47	2,169	3.7	1.27
Total	55-64	2,467	9.26	0.00	\$61,529	\$59,865	\$27.16	2,161	3.7	1.17
Total	65-Up	363	1.36	0.00	\$34,056	\$19,200	\$16.48	1,198	3.1	1.17
Total	Unknown	2,494	9.36	0.00	\$16,440	\$6,864	\$17.62	435	1.8	1.12
Total	Total	26,653	100.00	100.00	\$44,528	\$43,167	\$21.10	2,080	3.3	1.45

Note: Persons worked any time during the year.

Industry Determination: Based on the industry of employment in which the person made the most money in the year.

N/A: Represents persons with demographic data that are unavailable.

Demographics of Persons Working in 21 - Mining Industry in 2005 by Wages, Quarters Worked, and Number of Employers.

Gender	Age Group	Number	Age Percent	Gender Percent	Average Annual Wage	Median Annual Wage	Median Hourly Wage	Median Hours Worked	Average Quarters Worked	Average Annual Employers
Female	00-19	95	3.46	0.00	\$6,618	\$6,161	\$10.37	532	2.7	1.75
Female	20-24	288	10.50	0.00	\$17,748	\$12,264	\$13.28	1,005	3.1	1.78
Female	25-34	539	19.64	0.00	\$30,371	\$27,500	\$15.66	1,900	3.4	1.58
Female	35-44	619	22.56	0.00	\$37,083	\$35,508	\$17.74	2,063	3.6	1.37
Female	45-54	866	31.56	0.00	\$45,958	\$43,092	\$21.53	2,080	3.7	1.28
Female	55-64	294	10.71	0.00	\$43,785	\$35,652	\$18.57	2,078	3.5	1.23
Female	65-Up	43	1.57	0.00	\$20,510	\$14,884	\$14.19	1,041	3.2	1.16
Female	Total	2,744	100.00	9.06	\$35,940	\$31,540	\$16.99	1,978	3.5	1.42
Male	00-19	677	2.79	0.00	\$13,600	\$9,221	\$13.27	696	2.7	2.16
Male	20-24	3,089	12.71	0.00	\$29,087	\$24,909	\$17.10	1,541	3.1	1.92
Male	25-34	6,138	25.26	0.00	\$43,754	\$42,923	\$21.45	2,080	3.3	1.61
Male	35-44	5,155	21.22	0.00	\$51,769	\$52,457	\$24.49	2,080	3.4	1.47
Male	45-54	6,449	26.54	0.00	\$65,273	\$64,946	\$29.33	2,089	3.6	1.26
Male	55-64	2,467	10.15	0.00	\$65,589	\$63,922	\$29.30	2,088	3.6	1.16
Male	65-Up	320	1.32	0.00	\$45,045	\$30,804	\$18.96	1,570	3.3	1.18
Male	Total	24,295	100.00	80.18	\$50,696	\$49,926	\$23.82	2,080	3.4	1.49
Unknown	Unknown	3,261	100.00	0.00	\$20,611	\$9,243	\$19.34	520	2.0	1.14
Unknown	Total	3,261	100.00	10.76	\$20,611	\$9,243	\$19.34	520	2.0	1.14
Total	00-19	772	2.55	0.00	\$12,741	\$8,468	\$12.96	653	2.7	2.11
Total	20-24	3,377	11.15	0.00	\$28,120	\$23,573	\$16.78	1,477	3.1	1.91
Total	25-34	6,677	22.04	0.00	\$42,674	\$41,414	\$21.10	2,080	3.3	1.61
Total	35-44	5,774	19.06	0.00	\$50,195	\$50,435	\$23.85	2,080	3.5	1.46
Total	45-54	7,315	24.14	0.00	\$62,986	\$62,896	\$28.46	2,088	3.6	1.26
Total	55-64	2,761	9.11	0.00	\$63,268	\$61,789	\$28.48	2,080	3.6	1.17
Total	65-Up	363	1.20	0.00	\$42,138	\$27,101	\$18.17	1,553	3.3	1.18
Total	Unknown	3,261	10.76	0.00	\$20,611	\$9,243	\$19.34	520	2.0	1.14
Total	Total	30,300	100.00	100.00	\$46,122	\$43,202	\$22.64	2,035	3.3	1.45

Note: Persons worked any time during the year.

Industry Determination: Based on the industry of employment in which the person made the most money in the year.

N/A: Represents persons with demographic data that are unavailable.

Demographics of Persons Working in 21 - Mining Industry in 2006 by Wages, Quarters Worked, and Number of Employers.

Gender	Age Group	Number	Age Percent	Gender Percent	Average Annual Wage	Median Annual Wage	Median Hourly Wage	Median Hours Worked	Average Quarters Worked	Average Annual Employers
Female	00-19	116	3.53	0.00	\$8,562	\$6,454	\$11.74	569	2.8	1.74
Female	20-24	404	12.29	0.00	\$21,956	\$16,922	\$14.75	1,192	3.2	1.83
Female	25-34	670	20.38	0.00	\$34,858	\$31,576	\$17.02	1,976	3.5	1.59
Female	35-44	732	22.27	0.00	\$39,770	\$35,385	\$18.75	2,044	3.6	1.52
Female	45-54	988	30.06	0.00	\$49,257	\$47,564	\$22.74	2,080	3.7	1.30
Female	55-64	323	9.83	0.00	\$47,006	\$39,701	\$19.56	2,080	3.6	1.26
Female	65-Up	54	1.64	0.00	\$26,347	\$23,390	\$15.76	1,570	3.3	1.15
Female	Total	3,287	100.00	9.09	\$38,820	\$34,000	\$18.15	2,010	3.5	1.48
Male	00-19	769	2.73	0.00	\$16,385	\$10,645	\$14.97	723	2.8	2.09
Male	20-24	3,900	13.82	0.00	\$33,989	\$29,766	\$19.61	1,594	3.1	1.86
Male	25-34	7,591	26.90	0.00	\$48,893	\$48,539	\$24.43	2,080	3.3	1.57
Male	35-44	5,824	20.64	0.00	\$57,261	\$57,382	\$26.83	2,080	3.4	1.43
Male	45-54	6,941	24.60	0.00	\$70,377	\$69,172	\$31.15	2,091	3.6	1.27
Male	55-64	2,830	10.03	0.00	\$72,851	\$68,553	\$31.25	2,088	3.7	1.16
Male	65-Up	364	1.29	0.00	\$47,503	\$31,126	\$21.20	1,705	3.3	1.16
Male	Total	28,219	100.00	78.08	\$55,344	\$54,206	\$26.13	2,080	3.4	1.47
Unknown	Unknown	4,635	100.00	0.00	\$22,270	\$9,993	\$20.18	513	2.0	1.13
Unknown	Total	4,635	100.00	12.82	\$22,270	\$9,993	\$20.18	513	2.0	1.13
Total	00-19	885	2.45	0.00	\$15,360	\$9,680	\$14.46	688	2.8	2.05
Total	20-24	4,304	11.91	0.00	\$32,860	\$28,055	\$19.15	1,560	3.1	1.86
Total	25-34	8,261	22.86	0.00	\$47,755	\$47,031	\$23.95	2,080	3.3	1.57
Total	35-44	6,556	18.14	0.00	\$55,308	\$54,378	\$26.00	2,080	3.4	1.44
Total	45-54	7,929	21.94	0.00	\$67,745	\$66,864	\$30.38	2,088	3.6	1.28
Total	55-64	3,153	8.72	0.00	\$70,203	\$66,277	\$30.58	2,084	3.7	1.17
Total	65-Up	418	1.16	0.00	\$44,770	\$28,938	\$20.00	1,688	3.3	1.16
Total	Unknown	4,635	12.82	0.00	\$22,270	\$9,993	\$20.18	513	2.0	1.13
Total	Total	36,141	100.00	100.00	\$49,599	\$46,195	\$24.73	2,029	3.2	1.43

Note: Persons worked any time during the year.

Industry Determination: Based on the industry of employment in which the person made the most money in the year.

N/A: Represents persons with demographic data that are unavailable.

Demographics of Persons Working in 21 - Mining Industry in 2007 by Wages, Quarters Worked, and Number of Employers.

Gender	Age Group	Number	Age Percent	Gender Percent	Average Annual Wage	Median Annual Wage	Median Hourly Wage	Median Hours Worked	Average Quarters Worked	Average Annual Employers
Female	00-19	103	2.83	0.00	\$8,342	\$6,247	\$12.27	521	3.0	1.94
Female	20-24	451	12.38	0.00	\$23,475	\$18,000	\$15.64	1,126	3.2	1.71
Female	25-34	788	21.64	0.00	\$38,564	\$35,477	\$18.59	1,986	3.5	1.51
Female	35-44	807	22.16	0.00	\$42,315	\$38,527	\$20.21	2,080	3.6	1.45
Female	45-54	1,043	28.64	0.00	\$50,304	\$46,851	\$23.24	2,080	3.7	1.31
Female	55-64	385	10.57	0.00	\$49,373	\$44,584	\$21.47	2,080	3.7	1.20
Female	65-Up	65	1.78	0.00	\$26,275	\$19,943	\$15.44	1,283	3.2	1.06
Female	Total	3,642	100.00	10.07	\$40,957	\$36,991	\$19.44	2,009	3.6	1.44
Male	00-19	589	2.06	0.00	\$16,830	\$10,815	\$15.69	693	2.8	1.93
Male	20-24	3,770	13.20	0.00	\$37,358	\$33,354	\$21.07	1,688	3.2	1.74
Male	25-34	7,986	27.97	0.00	\$53,775	\$54,395	\$26.69	2,080	3.4	1.45
Male	35-44	5,821	20.39	0.00	\$60,973	\$62,815	\$28.67	2,080	3.5	1.36
Male	45-54	6,878	24.09	0.00	\$73,974	\$71,974	\$32.53	2,107	3.6	1.22
Male	55-64	3,103	10.87	0.00	\$76,757	\$70,837	\$32.52	2,109	3.7	1.15
Male	65-Up	405	1.42	0.00	\$48,383	\$36,967	\$22.32	1,832	3.3	1.16
Male	Total	28,552	100.00	78.98	\$59,600	\$59,833	\$28.18	2,080	3.5	1.39
Unknown	Unknown	3,957	100.00	0.00	\$29,822	\$14,984	\$22.46	646	2.2	1.09
Unknown	Total	3,957	100.00	10.95	\$29,822	\$14,984	\$22.46	646	2.2	1.09
Total	00-19	692	1.91	0.00	\$15,567	\$9,746	\$14.99	673	2.8	1.93
Total	20-24	4,221	11.68	0.00	\$35,874	\$31,278	\$20.27	1,627	3.2	1.74
Total	25-34	8,774	24.27	0.00	\$52,409	\$52,231	\$26.09	2,080	3.4	1.45
Total	35-44	6,628	18.33	0.00	\$58,701	\$59,940	\$27.81	2,080	3.5	1.37
Total	45-54	7,921	21.91	0.00	\$70,858	\$69,460	\$31.57	2,094	3.6	1.23
Total	55-64	3,488	9.65	0.00	\$73,734	\$68,965	\$31.73	2,094	3.7	1.16
Total	65-Up	470	1.30	0.00	\$45,326	\$34,398	\$21.51	1,748	3.3	1.15
Total	Unknown	3,957	10.95	0.00	\$29,822	\$14,984	\$22.46	646	2.2	1.09
Total	Total	36,151	100.00	100.00	\$54,462	\$52,257	\$26.79	2,079	3.3	1.36

Note: Persons worked any time during the year.

Industry Determination: Based on the industry of employment in which the person made the most money in the year.

N/A: Represents persons with demographic data that are unavailable.

Demographics of Persons Working in 21 - Mining Industry in 2008 by Wages, Quarters Worked, and Number of Employers.

Gender	Age Group	Number	Age Percent	Gender Percent	Average Annual Wage	Median Annual Wage	Median Hourly Wage	Median Hours Worked	Average Quarters Worked	Average Annual Employers
Female	00-19	121	3.18	0.00	\$10,137	\$6,934	\$13.94	553	2.9	1.71
Female	20-24	411	10.79	0.00	\$27,103	\$21,695	\$16.52	1,328	3.3	1.71
Female	25-34	884	23.21	0.00	\$41,821	\$37,792	\$19.52	2,024	3.6	1.45
Female	35-44	817	21.45	0.00	\$45,412	\$42,176	\$21.31	2,080	3.6	1.33
Female	45-54	1,064	27.94	0.00	\$52,502	\$49,852	\$24.06	2,080	3.8	1.25
Female	55-64	454	11.92	0.00	\$50,708	\$46,606	\$23.25	2,080	3.6	1.20
Female	65-Up	57	1.50	0.00	\$31,080	\$28,000	\$16.49	1,782	3.4	1.09
Female	Total	3,808	100.00	9.85	\$43,879	\$40,317	\$20.58	2,045	3.6	1.37
Male	00-19	744	2.42	0.00	\$16,983	\$11,363	\$16.11	728	2.8	1.95
Male	20-24	3,903	12.69	0.00	\$39,810	\$35,503	\$21.92	1,706	3.2	1.67
Male	25-34	8,898	28.94	0.00	\$57,329	\$57,579	\$27.91	2,080	3.4	1.41
Male	35-44	6,173	20.07	0.00	\$64,771	\$65,442	\$29.70	2,080	3.5	1.32
Male	45-54	7,070	22.99	0.00	\$75,873	\$72,803	\$32.85	2,105	3.6	1.21
Male	55-64	3,503	11.39	0.00	\$79,824	\$73,037	\$33.37	2,096	3.7	1.15
Male	65-Up	459	1.49	0.00	\$57,267	\$44,031	\$24.47	1,930	3.3	1.12
Male	Total	30,750	100.00	79.50	\$62,448	\$62,260	\$29.04	2,080	3.4	1.36
Unknown	Unknown	4,121	100.00	0.00	\$30,826	\$14,452	\$22.38	612	2.1	1.07
Unknown	Total	4,121	100.00	10.65	\$30,826	\$14,452	\$22.38	612	2.1	1.07
Total	00-19	865	2.24	0.00	\$16,025	\$10,280	\$15.67	705	2.8	1.92
Total	20-24	4,314	11.15	0.00	\$38,600	\$33,714	\$21.34	1,671	3.2	1.68
Total	25-34	9,782	25.29	0.00	\$55,927	\$55,271	\$27.26	2,080	3.4	1.41
Total	35-44	6,990	18.07	0.00	\$62,508	\$62,951	\$28.95	2,080	3.5	1.32
Total	45-54	8,134	21.03	0.00	\$72,816	\$70,139	\$31.99	2,096	3.6	1.21
Total	55-64	3,957	10.23	0.00	\$76,484	\$70,347	\$32.63	2,089	3.7	1.15
Total	65-Up	516	1.33	0.00	\$54,375	\$42,371	\$23.57	1,920	3.4	1.11
Total	Unknown	4,121	10.65	0.00	\$30,826	\$14,452	\$22.38	612	2.1	1.07
Total	Total	38,679	100.00	100.00	\$57,251	\$55,180	\$27.63	2,080	3.3	1.33

Note: Persons worked any time during the year.

Industry Determination: Based on the industry of employment in which the person made the most money in the year.

N/A: Represents persons with demographic data that are unavailable.

Demographics of Persons Working in 21 - Mining Industry in 2009 by Wages, Quarters Worked, and Number of Employers.

Gender	Age Group	Number	Age Percent	Gender Percent	Average Annual Wage	Median Annual Wage	Median Hourly Wage	Median Hours Worked	Average Quarters Worked	Average Annual Employers
Female	00-19	68	2.00	0.00	\$6,918	\$3,366	\$12.40	385	2.8	1.51
Female	20-24	279	8.22	0.00	\$28,203	\$21,509	\$17.02	1,286	3.2	1.50
Female	25-34	803	23.65	0.00	\$44,654	\$40,543	\$20.83	2,040	3.6	1.31
Female	35-44	695	20.47	0.00	\$46,823	\$43,719	\$22.03	2,066	3.7	1.29
Female	45-54	1,033	30.43	0.00	\$53,855	\$50,730	\$25.54	2,080	3.7	1.23
Female	55-64	457	13.46	0.00	\$50,701	\$49,116	\$24.69	2,040	3.7	1.15
Female	65-Up	60	1.77	0.00	\$31,952	\$24,096	\$16.81	1,658	3.4	1.10
Female	Total	3,395	100.00	10.21	\$46,379	\$43,010	\$22.03	2,040	3.6	1.27
Male	00-19	298	1.11	0.00	\$14,046	\$8,568	\$15.45	549	2.6	1.54
Male	20-24	2,679	10.01	0.00	\$35,462	\$30,647	\$21.47	1,507	3.1	1.39
Male	25-34	7,885	29.45	0.00	\$53,779	\$56,404	\$28.38	2,040	3.3	1.26
Male	35-44	5,502	20.55	0.00	\$62,607	\$65,623	\$30.73	2,080	3.5	1.21
Male	45-54	6,284	23.47	0.00	\$73,457	\$72,440	\$33.57	2,080	3.6	1.15
Male	55-64	3,668	13.70	0.00	\$76,162	\$72,494	\$34.42	2,080	3.6	1.13
Male	65-Up	454	1.70	0.00	\$51,297	\$43,316	\$26.06	1,727	3.2	1.09
Male	Total	26,770	100.00	80.50	\$60,962	\$62,916	\$30.29	2,080	3.4	1.22
Unknown	Unknown	3,088	100.00	0.00	\$30,854	\$18,781	\$24.56	559	2.1	1.04
Unknown	Total	3,088	100.00	9.29	\$30,854	\$18,781	\$24.56	559	2.1	1.04
Total	00-19	366	1.10	0.00	\$12,721	\$7,550	\$15.05	520	2.7	1.54
Total	20-24	2,958	8.90	0.00	\$34,777	\$29,880	\$21.00	1,495	3.1	1.40
Total	25-34	8,688	26.13	0.00	\$52,936	\$54,477	\$27.84	2,040	3.4	1.27
Total	35-44	6,197	18.64	0.00	\$60,837	\$63,451	\$30.03	2,080	3.5	1.22
Total	45-54	7,317	22.00	0.00	\$70,689	\$69,938	\$32.66	2,080	3.6	1.16
Total	55-64	4,125	12.40	0.00	\$73,341	\$70,339	\$33.71	2,080	3.6	1.13
Total	65-Up	514	1.55	0.00	\$49,039	\$41,214	\$24.30	1,722	3.2	1.09
Total	Unknown	3,088	9.29	0.00	\$30,854	\$18,781	\$24.56	559	2.1	1.04
Total	Total	33,253	100.00	100.00	\$56,677	\$57,012	\$29.22	2,038	3.3	1.21

Note: Persons worked any time during the year.

Industry Determination: Based on the industry of employment in which the person made the most money in the year.

N/A: Represents persons with demographic data that are unavailable.

Demographics of Persons Working in 21 - Mining Industry in 2010 by Wages, Quarters Worked, and Number of Employers.

Gender	Age Group	Number	Age Percent	Gender Percent	Average Annual Wage	Median Annual Wage	Median Hourly Wage	Median Hours Worked	Average Quarters Worked	Average Annual Employers
Female	00-19	63	1.99	0.00	\$7,902	\$4,920	\$12.61	384	2.8	1.52
Female	20-24	236	7.47	0.00	\$26,375	\$16,131	\$16.86	987	3.1	1.42
Female	25-34	721	22.81	0.00	\$47,245	\$43,100	\$22.41	2,001	3.6	1.27
Female	35-44	642	20.31	0.00	\$50,729	\$47,478	\$23.46	2,040	3.7	1.26
Female	45-54	947	29.96	0.00	\$56,026	\$53,368	\$25.65	2,080	3.8	1.19
Female	55-64	493	15.60	0.00	\$58,194	\$55,856	\$26.78	2,060	3.8	1.14
Female	65-Up	59	1.87	0.00	\$33,054	\$29,107	\$16.85	1,617	3.5	1.20
Female	Total	3,161	100.00	9.94	\$49,684	\$46,682	\$23.27	2,031	3.6	1.24
Male	00-19	334	1.28	0.00	\$15,529	\$10,810	\$16.01	682	2.7	1.73
Male	20-24	2,462	9.45	0.00	\$36,273	\$30,937	\$20.73	1,569	3.1	1.54
Male	25-34	7,765	29.80	0.00	\$57,708	\$60,847	\$28.43	2,062	3.4	1.28
Male	35-44	5,401	20.73	0.00	\$68,064	\$70,804	\$31.90	2,094	3.5	1.22
Male	45-54	5,848	22.44	0.00	\$77,637	\$74,938	\$34.34	2,100	3.6	1.16
Male	55-64	3,790	14.54	0.00	\$81,478	\$76,758	\$35.84	2,096	3.7	1.10
Male	65-Up	459	1.76	0.00	\$58,522	\$48,933	\$26.09	1,912	3.4	1.12
Male	Total	26,059	100.00	81.91	\$65,232	\$67,059	\$30.85	2,080	3.5	1.24
Unknown	Unknown	2,594	100.00	0.00	\$35,021	\$18,584	\$23.30	757	2.3	1.04
Unknown	Total	2,594	100.00	8.15	\$35,021	\$18,584	\$23.30	757	2.3	1.04
Total	00-19	397	1.25	0.00	\$14,318	\$9,381	\$15.48	605	2.7	1.70
Total	20-24	2,698	8.48	0.00	\$35,407	\$29,469	\$20.38	1,517	3.1	1.53
Total	25-34	8,486	26.67	0.00	\$56,819	\$59,167	\$28.03	2,056	3.4	1.28
Total	35-44	6,043	18.99	0.00	\$66,223	\$68,772	\$31.20	2,088	3.5	1.22
Total	45-54	6,795	21.36	0.00	\$74,625	\$72,301	\$33.44	2,091	3.6	1.16
Total	55-64	4,283	13.46	0.00	\$78,798	\$74,573	\$35.17	2,088	3.7	1.11
Total	65-Up	518	1.63	0.00	\$55,622	\$46,664	\$25.02	1,893	3.4	1.13
Total	Unknown	2,594	8.15	0.00	\$35,021	\$18,584	\$23.30	757	2.3	1.04
Total	Total	31,814	100.00	100.00	\$61,224	\$62,711	\$29.69	2,052	3.4	1.22

Note: Persons worked any time during the year.

Industry Determination: Based on the industry of employment in which the person made the most money in the year.

N/A: Represents persons with demographic data that are unavailable.

Demographics of Persons Working in 21 - Mining Industry in 2011 by Wages, Quarters Worked, and Number of Employers.

Gender	Age Group	Number	Age Percent	Gender Percent	Average Annual Wage	Median Annual Wage	Median Hourly Wage	Median Hours Worked	Average Quarters Worked	Average Annual Employers
Female	00-19	74	2.18	0.00	\$7,972	\$5,877	\$13.62	409	2.9	1.55
Female	20-24	258	7.60	0.00	\$24,767	\$15,941	\$17.48	950	3.0	1.54
Female	25-34	788	23.22	0.00	\$46,877	\$42,159	\$21.92	1,972	3.6	1.35
Female	35-44	699	20.60	0.00	\$52,948	\$49,838	\$23.89	2,078	3.7	1.29
Female	45-54	931	27.44	0.00	\$55,725	\$51,688	\$25.28	2,055	3.7	1.21
Female	55-64	575	16.95	0.00	\$57,656	\$54,444	\$26.67	2,054	3.7	1.19
Female	65-Up	68	2.00	0.00	\$43,518	\$36,688	\$23.39	1,830	3.5	1.07
Female	Total	3,393	100.00	9.68	\$49,785	\$46,219	\$23.31	2,007	3.6	1.28
Male	00-19	426	1.50	0.00	\$15,070	\$11,154	\$16.56	688	2.6	1.80
Male	20-24	2,922	10.26	0.00	\$38,521	\$34,125	\$21.74	1,637	3.1	1.53
Male	25-34	8,707	30.56	0.00	\$60,090	\$61,409	\$29.73	2,080	3.4	1.32
Male	35-44	6,017	21.12	0.00	\$71,064	\$73,386	\$33.50	2,114	3.5	1.25
Male	45-54	5,887	20.67	0.00	\$79,616	\$77,008	\$35.59	2,110	3.6	1.17
Male	55-64	4,041	14.19	0.00	\$85,231	\$79,726	\$37.75	2,112	3.7	1.11
Male	65-Up	487	1.71	0.00	\$62,149	\$53,651	\$30.76	1,961	3.4	1.08
Male	Total	28,487	100.00	81.29	\$67,159	\$68,621	\$31.78	2,080	3.4	1.27
Unknown	Unknown	3,163	100.00	0.00	\$37,230	\$22,220	\$24.40	842	2.3	1.06
Unknown	Total	3,163	100.00	9.03	\$37,230	\$22,220	\$24.40	842	2.3	1.06
Total	00-19	500	1.43	0.00	\$14,019	\$9,968	\$16.15	626	2.7	1.77
Total	20-24	3,180	9.07	0.00	\$37,405	\$32,503	\$21.40	1,574	3.1	1.53
Total	25-34	9,495	27.10	0.00	\$58,993	\$59,792	\$29.19	2,068	3.4	1.32
Total	35-44	6,716	19.17	0.00	\$69,179	\$71,242	\$32.69	2,102	3.5	1.25
Total	45-54	6,818	19.46	0.00	\$76,354	\$74,573	\$34.48	2,091	3.6	1.18
Total	55-64	4,616	13.17	0.00	\$81,796	\$77,383	\$36.84	2,091	3.7	1.12
Total	65-Up	555	1.58	0.00	\$59,867	\$51,800	\$30.04	1,934	3.4	1.08
Total	Unknown	3,163	9.03	0.00	\$37,230	\$22,220	\$24.40	842	2.3	1.06
Total	Total	35,043	100.00	100.00	\$62,775	\$62,903	\$30.53	2,050	3.4	1.25

Note: Persons worked any time during the year.

Industry Determination: Based on the industry of employment in which the person made the most money in the year.

N/A: Represents persons with demographic data that are unavailable.

Demographics of Persons Working in 21 - Mining Industry in 2012 by Wages, Quarters Worked, and Number of Employers.

Gender	Age Group	Number	Age Percent	Gender Percent	Average Annual Wage	Median Annual Wage	Median Hourly Wage	Median Hours Worked	Average Quarters Worked	Average Annual Employers
Female	00-19	54	1.59	0.00	\$6,587	\$5,585	\$12.81	448	2.8	1.56
Female	20-24	232	6.85	0.00	\$28,589	\$20,963	\$18.80	1,223	3.2	1.43
Female	25-34	795	23.47	0.00	\$49,565	\$45,399	\$23.01	2,000	3.6	1.32
Female	35-44	733	21.64	0.00	\$55,735	\$51,120	\$25.47	2,080	3.7	1.30
Female	45-54	899	26.54	0.00	\$58,337	\$55,003	\$26.87	2,080	3.8	1.22
Female	55-64	595	17.57	0.00	\$59,835	\$56,000	\$27.59	2,080	3.8	1.16
Female	65-Up	79	2.33	0.00	\$47,664	\$36,739	\$24.00	1,740	3.4	1.10
Female	Total	3,387	100.00	9.67	\$52,866	\$49,030	\$24.70	2,031	3.6	1.27
Male	00-19	347	1.22	0.00	\$17,868	\$9,375	\$15.96	617	2.8	1.75
Male	20-24	2,688	9.49	0.00	\$41,833	\$38,864	\$22.76	1,806	3.2	1.49
Male	25-34	8,718	30.77	0.00	\$63,233	\$64,125	\$30.57	2,088	3.4	1.29
Male	35-44	6,197	21.87	0.00	\$74,902	\$75,528	\$34.44	2,167	3.5	1.22
Male	45-54	5,565	19.64	0.00	\$82,292	\$77,961	\$35.51	2,164	3.6	1.17
Male	55-64	4,268	15.06	0.00	\$86,903	\$80,862	\$37.51	2,163	3.7	1.14
Male	65-Up	549	1.94	0.00	\$67,995	\$54,189	\$31.80	2,007	3.4	1.06
Male	Total	28,332	100.00	80.90	\$70,601	\$70,800	\$32.71	2,104	3.5	1.25
Unknown	Unknown	3,302	100.00	0.00	\$39,357	\$22,484	\$25.20	903	2.3	1.08
Unknown	Total	3,302	100.00	9.43	\$39,357	\$22,484	\$25.20	903	2.3	1.08
Total	00-19	401	1.15	0.00	\$16,349	\$8,900	\$15.29	579	2.8	1.72
Total	20-24	2,920	8.34	0.00	\$40,781	\$37,763	\$22.44	1,763	3.2	1.48
Total	25-34	9,513	27.16	0.00	\$62,091	\$62,356	\$30.01	2,082	3.4	1.29
Total	35-44	6,930	19.79	0.00	\$72,874	\$73,671	\$33.62	2,151	3.5	1.23
Total	45-54	6,464	18.46	0.00	\$78,960	\$75,547	\$34.59	2,140	3.6	1.18
Total	55-64	4,863	13.89	0.00	\$83,592	\$78,563	\$36.66	2,141	3.7	1.14
Total	65-Up	628	1.79	0.00	\$65,437	\$52,258	\$30.59	1,948	3.4	1.07
Total	Unknown	3,302	9.43	0.00	\$39,357	\$22,484	\$25.20	903	2.3	1.08
Total	Total	35,021	100.00	100.00	\$65,940	\$65,714	\$31.53	2,080	3.4	1.23

Note: Persons worked any time during the year.

Industry Determination: Based on the industry of employment in which the person made the most money in the year.

N/A: Represents persons with demographic data that are unavailable.

Demographics of Persons Working in 21 - Mining Industry in 2013 by Wages, Quarters Worked, and Number of Employers.

Gender	Age Group	Number	Age Percent	Gender Percent	Average Annual Wage	Median Annual Wage	Median Hourly Wage	Median Hours Worked	Average Quarters Worked	Average Annual Employers
Female	00-19	61	1.87	0.00	\$7,015	\$3,310	\$13.48	323	2.6	1.54
Female	20-24	204	6.25	0.00	\$26,247	\$20,102	\$17.33	1,108	3.1	1.53
Female	25-34	756	23.16	0.00	\$49,536	\$43,918	\$23.15	2,007	3.6	1.32
Female	35-44	697	21.35	0.00	\$58,615	\$54,785	\$25.80	2,080	3.7	1.26
Female	45-54	829	25.40	0.00	\$60,481	\$56,792	\$27.65	2,080	3.8	1.20
Female	55-64	624	19.12	0.00	\$61,817	\$57,186	\$28.42	2,080	3.8	1.18
Female	65-Up	93	2.85	0.00	\$47,351	\$33,000	\$22.82	1,741	3.5	1.10
Female	Total	3,264	100.00	9.72	\$54,290	\$50,201	\$24.74	2,044	3.7	1.26
Male	00-19	334	1.22	0.00	\$16,188	\$10,857	\$16.55	688	2.8	1.94
Male	20-24	2,474	9.04	0.00	\$40,266	\$34,239	\$22.07	1,643	3.1	1.54
Male	25-34	8,353	30.52	0.00	\$64,974	\$66,098	\$31.59	2,088	3.4	1.29
Male	35-44	6,177	22.57	0.00	\$76,685	\$76,894	\$35.48	2,123	3.5	1.22
Male	45-54	5,113	18.68	0.00	\$84,012	\$78,980	\$36.79	2,147	3.6	1.17
Male	55-64	4,313	15.76	0.00	\$90,798	\$81,308	\$38.97	2,118	3.7	1.14
Male	65-Up	608	2.22	0.00	\$77,147	\$66,598	\$33.00	2,024	3.5	1.13
Male	Total	27,372	100.00	81.49	\$72,684	\$72,119	\$33.75	2,088	3.5	1.25
Unknown	Unknown	2,954	100.00	0.00	\$38,702	\$20,201	\$25.62	756	2.3	1.06
Unknown	Total	2,954	100.00	8.79	\$38,702	\$20,201	\$25.62	756	2.3	1.06
Total	00-19	395	1.18	0.00	\$14,771	\$9,550	\$15.99	625	2.8	1.88
Total	20-24	2,678	7.97	0.00	\$39,198	\$33,001	\$21.80	1,591	3.1	1.54
Total	25-34	9,109	27.12	0.00	\$63,692	\$64,168	\$31.07	2,080	3.4	1.29
Total	35-44	6,874	20.46	0.00	\$74,852	\$74,939	\$34.77	2,106	3.5	1.22
Total	45-54	5,942	17.69	0.00	\$80,729	\$76,918	\$35.83	2,125	3.7	1.18
Total	55-64	4,937	14.70	0.00	\$87,135	\$79,215	\$38.04	2,098	3.7	1.14
Total	65-Up	701	2.09	0.00	\$73,194	\$60,552	\$31.73	1,969	3.5	1.13
Total	Unknown	2,954	8.79	0.00	\$38,702	\$20,201	\$25.62	756	2.3	1.06
Total	Total	33,590	100.00	100.00	\$67,908	\$67,025	\$32.34	2,080	3.4	1.24

Note: Persons worked any time during the year.

Industry Determination: Based on the industry of employment in which the person made the most money in the year.

N/A: Represents persons with demographic data that are unavailable.

Demographics of Persons Working in 21 - Mining Industry in 2014 by Wages, Quarters Worked, and Number of Employers.

Gender	Age Group	Number	Age Percent	Gender Percent	Average Annual Wage	Median Annual Wage	Median Hourly Wage	Median Hours Worked	Average Quarters Worked	Average Annual Employers
Female	00-19	70	2.08	0.00	\$9,108	\$6,862	\$14.54	472	2.8	1.70
Female	20-24	205	6.10	0.00	\$30,376	\$25,022	\$18.87	1,367	3.2	1.60
Female	25-34	772	22.96	0.00	\$50,145	\$44,593	\$23.61	2,049	3.5	1.35
Female	35-44	738	21.94	0.00	\$58,544	\$53,938	\$26.43	2,085	3.7	1.33
Female	45-54	807	24.00	0.00	\$60,691	\$55,526	\$27.07	2,089	3.7	1.23
Female	55-64	665	19.77	0.00	\$63,736	\$60,218	\$29.31	2,096	3.7	1.16
Female	65-Up	106	3.15	0.00	\$50,093	\$38,277	\$23.56	1,728	3.5	1.11
Female	Total	3,363	100.00	9.52	\$55,145	\$50,100	\$25.39	2,080	3.6	1.30
Male	00-19	383	1.35	0.00	\$16,779	\$12,254	\$17.55	702	2.7	1.86
Male	20-24	2,611	9.18	0.00	\$41,586	\$36,528	\$22.49	1,695	3.1	1.64
Male	25-34	8,805	30.95	0.00	\$66,374	\$66,637	\$31.36	2,192	3.3	1.33
Male	35-44	6,502	22.85	0.00	\$79,927	\$78,851	\$34.66	2,241	3.5	1.25
Male	45-54	5,021	17.65	0.00	\$85,870	\$80,791	\$35.12	2,264	3.6	1.18
Male	55-64	4,424	15.55	0.00	\$92,167	\$82,831	\$36.40	2,240	3.7	1.12
Male	65-Up	706	2.48	0.00	\$77,803	\$68,570	\$33.30	2,080	3.4	1.10
Male	Total	28,452	100.00	80.57	\$74,263	\$73,173	\$33.05	2,200	3.5	1.28
Unknown	Unknown	3,498	100.00	0.00	\$38,272	\$19,736	\$25.51	729	2.2	1.06
Unknown	Total	3,498	100.00	9.91	\$38,272	\$19,736	\$25.51	729	2.2	1.06
Total	00-19	453	1.28	0.00	\$15,594	\$10,772	\$17.07	660	2.8	1.84
Total	20-24	2,816	7.97	0.00	\$40,769	\$35,603	\$22.32	1,653	3.1	1.64
Total	25-34	9,577	27.12	0.00	\$65,065	\$64,894	\$30.90	2,163	3.4	1.33
Total	35-44	7,240	20.50	0.00	\$77,747	\$76,893	\$34.05	2,222	3.5	1.26
Total	45-54	5,828	16.50	0.00	\$82,383	\$77,921	\$34.30	2,237	3.6	1.19
Total	55-64	5,089	14.41	0.00	\$88,452	\$80,427	\$35.71	2,220	3.7	1.12
Total	65-Up	812	2.30	0.00	\$74,186	\$64,197	\$32.48	2,080	3.5	1.10
Total	Unknown	3,498	9.91	0.00	\$38,272	\$19,736	\$25.51	729	2.2	1.06
Total	Total	35,313	100.00	100.00	\$68,877	\$67,389	\$31.94	2,130	3.4	1.26

Note: Persons worked any time during the year.

Industry Determination: Based on the industry of employment in which the person made the most money in the year.

N/A: Represents persons with demographic data that are unavailable.

Demographics of Persons Working in 21 - Mining Industry in 2015 by Wages, Quarters Worked, and Number of Employers.

Gender	Age Group	Number	Age Percent	Gender Percent	Average Annual Wage	Median Annual Wage	Median Hourly Wage	Median Hours Worked	Average Quarters Worked	Average Annual Employers
Female	00-19	41	1.34	0.00	\$10,666	\$6,008	\$13.27	484	3.1	1.95
Female	20-24	179	5.86	0.00	\$34,837	\$28,600	\$20.71	1,609	3.4	1.53
Female	25-34	649	21.25	0.00	\$50,910	\$45,781	\$24.90	2,034	3.6	1.33
Female	35-44	661	21.64	0.00	\$60,629	\$57,826	\$28.13	2,112	3.7	1.33
Female	45-54	740	24.23	0.00	\$61,439	\$58,093	\$28.39	2,095	3.7	1.24
Female	55-64	670	21.94	0.00	\$67,033	\$59,973	\$30.57	2,093	3.7	1.19
Female	65-Up	114	3.73	0.00	\$53,635	\$35,707	\$24.39	1,845	3.5	1.09
Female	Total	3,054	100.00	9.94	\$57,721	\$52,811	\$26.91	2,080	3.6	1.29
Male	00-19	184	0.73	0.00	\$17,463	\$10,262	\$17.19	655	2.8	1.68
Male	20-24	1,790	7.14	0.00	\$41,167	\$38,677	\$23.18	1,746	3.2	1.52
Male	25-34	7,484	29.85	0.00	\$63,038	\$65,025	\$31.70	2,136	3.4	1.30
Male	35-44	5,976	23.83	0.00	\$76,932	\$78,313	\$35.35	2,201	3.5	1.23
Male	45-54	4,513	18.00	0.00	\$84,777	\$80,903	\$35.69	2,232	3.6	1.20
Male	55-64	4,394	17.52	0.00	\$91,314	\$83,231	\$36.97	2,204	3.6	1.14
Male	65-Up	733	2.92	0.00	\$71,589	\$61,437	\$33.92	1,948	3.3	1.10
Male	Total	25,074	100.00	81.61	\$73,572	\$73,275	\$33.95	2,165	3.5	1.25
Unknown	Unknown	2,598	100.00	0.00	\$36,553	\$20,319	\$27.09	701	2.3	1.07
Unknown	Total	2,598	100.00	8.46	\$36,553	\$20,319	\$27.09	701	2.3	1.07
Total	00-19	225	0.73	0.00	\$16,225	\$9,440	\$16.55	601	2.8	1.73
Total	20-24	1,969	6.41	0.00	\$40,592	\$37,789	\$23.00	1,735	3.2	1.52
Total	25-34	8,133	26.47	0.00	\$62,070	\$63,466	\$31.27	2,119	3.4	1.31
Total	35-44	6,637	21.60	0.00	\$75,308	\$76,271	\$34.68	2,187	3.5	1.24
Total	45-54	5,253	17.10	0.00	\$81,490	\$78,243	\$35.01	2,204	3.6	1.21
Total	55-64	5,064	16.48	0.00	\$88,101	\$80,918	\$36.46	2,186	3.6	1.15
Total	65-Up	847	2.76	0.00	\$69,173	\$57,576	\$33.01	1,923	3.3	1.10
Total	Unknown	2,598	8.46	0.00	\$36,553	\$20,319	\$27.09	701	2.3	1.07
Total	Total	30,726	100.00	100.00	\$68,866	\$67,859	\$32.95	2,122	3.4	1.24

Note: Persons worked any time during the year.

Industry Determination: Based on the industry of employment in which the person made the most money in the year.

N/A: Represents persons with demographic data that are unavailable.

Demographics of Persons Working in 21 - Mining Industry in 2016 by Wages, Quarters Worked, and Number of Employers.

Gender	Age Group	Number	Age Percent	Gender Percent	Average Annual Wage	Median Annual Wage	Median Hourly Wage	Median Hours Worked	Average Quarters Worked	Average Annual Employers
Female	00-19	29	1.19	0.00	\$5,850	\$4,977	\$13.88	315	2.4	1.48
Female	20-24	98	4.01	0.00	\$32,186	\$28,449	\$21.12	1,272	3.3	1.43
Female	25-34	479	19.62	0.00	\$51,879	\$47,184	\$25.99	2,042	3.6	1.25
Female	35-44	577	23.64	0.00	\$59,176	\$56,958	\$29.01	2,080	3.7	1.24
Female	45-54	584	23.92	0.00	\$60,354	\$57,370	\$29.84	2,067	3.7	1.22
Female	55-64	563	23.06	0.00	\$58,226	\$54,876	\$30.86	2,080	3.6	1.17
Female	65-Up	111	4.55	0.00	\$46,825	\$36,744	\$24.19	1,551	3.4	1.07
Female	Total	2,441	100.00	10.30	\$55,528	\$52,073	\$28.37	2,053	3.6	1.22
Male	00-19	104	0.53	0.00	\$10,412	\$5,428	\$15.14	363	2.7	1.65
Male	20-24	940	4.80	0.00	\$40,209	\$36,206	\$22.91	1,719	3.2	1.52
Male	25-34	5,259	26.88	0.00	\$61,574	\$64,092	\$31.56	2,084	3.4	1.28
Male	35-44	4,947	25.29	0.00	\$74,383	\$76,783	\$35.53	2,142	3.5	1.20
Male	45-54	3,773	19.29	0.00	\$80,417	\$78,766	\$36.40	2,137	3.6	1.16
Male	55-64	3,854	19.70	0.00	\$85,296	\$79,951	\$37.83	2,111	3.6	1.11
Male	65-Up	687	3.51	0.00	\$65,719	\$53,431	\$35.00	1,720	3.1	1.06
Male	Total	19,564	100.00	82.51	\$71,967	\$72,930	\$34.66	2,098	3.5	1.21
Unknown	Unknown	1,705	100.00	0.00	\$37,261	\$22,166	\$26.62	777	2.4	1.06
Unknown	Total	1,705	100.00	7.19	\$37,261	\$22,166	\$26.62	777	2.4	1.06
Total	00-19	133	0.56	0.00	\$9,417	\$5,327	\$14.86	343	2.7	1.62
Total	20-24	1,038	4.38	0.00	\$39,451	\$35,253	\$22.73	1,706	3.2	1.51
Total	25-34	5,738	24.20	0.00	\$60,764	\$62,447	\$31.12	2,080	3.4	1.28
Total	35-44	5,524	23.30	0.00	\$72,794	\$74,979	\$34.95	2,122	3.6	1.20
Total	45-54	4,357	18.38	0.00	\$77,728	\$76,258	\$35.78	2,115	3.6	1.17
Total	55-64	4,417	18.63	0.00	\$81,846	\$77,885	\$37.21	2,096	3.6	1.12
Total	65-Up	798	3.37	0.00	\$63,091	\$50,607	\$33.81	1,684	3.1	1.07
Total	Unknown	1,705	7.19	0.00	\$37,261	\$22,166	\$26.62	777	2.4	1.06
Total	Total	23,710	100.00	100.00	\$67,779	\$68,751	\$33.60	2,080	3.4	1.20

Note: Persons worked any time during the year.

Industry Determination: Based on the industry of employment in which the person made the most money in the year.

N/A: Represents persons with demographic data that are unavailable.