



Wyoming Intercounty Commuting Report, 2017Q1

With Longitudinal County Data from 2008 to 2017

Published September 2017

Research & Planning
Wyoming DWS



Research & Planning
Wyoming DWS



Wyoming Intercounty Commuting Report, 2017Q1

With Longitudinal County Data from 2008 to 2017

Wyoming Department of Workforce Services

John Cox, Director

Research & Planning

Tony Glover, Workforce Information Supervisor
Carola Cowan, Bureau of Labor Statistics Programs Supervisor

Prepared by:

Tony Glover, Workforce Information Supervisor
Michael Moore, Editor

Editorial Committee:

David Bullard, Katelynd Faler, Elyse Gagne, Matthew Halama,
Chris McGrath, Lynae Mohondro, Michael Moore, and Carol Toups

Published September 2017.

©2017 by the Wyoming Department of Workforce Services, Research & Planning

Department of Workforce Services Nondiscrimination Statement

The Department of Workforce Services does not discriminate on the basis of race, color, religion, national origin, sex, age, or disability. It is our intention that all individuals seeking services from our agency be given equal opportunity and that eligibility decisions be based upon applicable statutes, rules, and regulations.

Research & Planning

P.O. Box 2760
Casper, WY 82602
Phone: (307) 473-3807
Fax: (307) 473-3834

R&P Website: <http://doe.state.wy.us/LMI/>

Commuting: <http://doe.state.wy.us/LMI/commute.htm>

URL for this report:

http://doe.state.wy.us/LMI/commute/WY_Commuting_2017Q1.pdf

“Your Source for Wyoming Labor Market Information”

Cover Photo by Phil Ellsworth/Research & Planning

Who We Are

Research & Planning (R&P) functions as an exclusively statistical entity within the Wyoming Department of Workforce Services. R&P collects, analyzes, and publishes timely and accurate labor market information (LMI) meeting established statistical standards. We work to make the labor market more efficient by providing the public and the public’s representatives with the information needed for evidence-based, informed decision making.



Wyoming Intercounty Commuting Report, 2017Q1

by: Michael Moore, Editor

Methodologist: Tony Glover, Workforce Information Supervisor

Of the 287,940 individuals working in Wyoming at any time during first quarter 2017 (2017Q1), more than one in five (21.3%) commuted from another county or state, according to the most recent turnover data from the Research & Planning (R&P) section of the Wyoming Department of Workforce Services.

R&P publishes intercounty commuting data on a quarterly basis. By linking Unemployment Insurance (UI) wage records, data from the Quarterly Census of Employment and Wages, driver's license data from the Wyoming Department of Transportation, and other administrative databases, R&P is able to identify intercounty commuting patterns from first quarter 1992 (1992Q1) to the most recent quarter of data available; in this case, 2017Q1.

The term *intercounty commuting* refers to individuals traveling from a Wyoming county of residence to another Wyoming county of employment (see Definitions, page 4). Interstate commuting data, such as Wyoming residents commuting to Colorado or Utah for work, are not included in this report. However, this report does include data on workers from other states (*nonresidents*; see Definitions, page 4) who commute to Wyoming for work.

As noted by Leonard (2007):

“Commuting patterns can be used to help assess and predict a variety of effects such

as road use, accident rates, and impacts on emergency response service providers. For economic development purposes, commuting data can be used to develop strategies to address housing needs, determine which segments of a county's available labor force work elsewhere, or estimate the flow of wages between counties.”

Jones (2007) explained that increases in intercounty commuting in Wyoming “dramatically change the relationship between county of employment (where wages are earned) and county of residence (where much of the payroll is spent).” In the example on page 4, Hypothetical Pat is a resident of Converse County, but commutes to Sweetwater County, where he works for XYZ Construction. Pat may be taking his earnings from Sweetwater County back home to Converse County.

Jacquet (2006) used R&P data to identify wage, employment, and commuting trends in Sublette County, which saw a substantial increase in workers from other counties during Wyoming's rapid economic expansion from 2006 to 2008. Jacquet estimated that in 2005, more than \$76 million in wages were paid to workers on drilling rigs in Sublette County. However, Jacquet also noted that the “overwhelming majority (likely more than 90%) of persons employed on the rigs do not live in the area and likewise spend the overwhelming majority of this \$76 million elsewhere.”

(Text continued on page 5)

What is Intercounty Commuting?

Definitions

County of residence. The county in which an individual resides, based on Wyoming driver's license files and other administrative databases.

County of employment. The location of the employer for which an individual works, based on Unemployment Insurance (UI) tax files.

Intercounty commuting. The movement of individuals from a county of residence to another county of employment.

Inflow. Workers commuting into a county for employment.

Outflow. Workers commuting from their county of residence to another county for employment.

Nonresidents. Individuals for whom demographic data are not available.

Unknown. The location of the work site (county of employment) could not be determined.

Example

As shown in Figure A, Hypothetical Pat lives in Converse County, making this Pat's county of residence. Pat works for XYZ Construction in Sweetwater County, making this Pat's county of employment. Pat commutes from Converse County (outflow) to Sweetwater County (inflow).

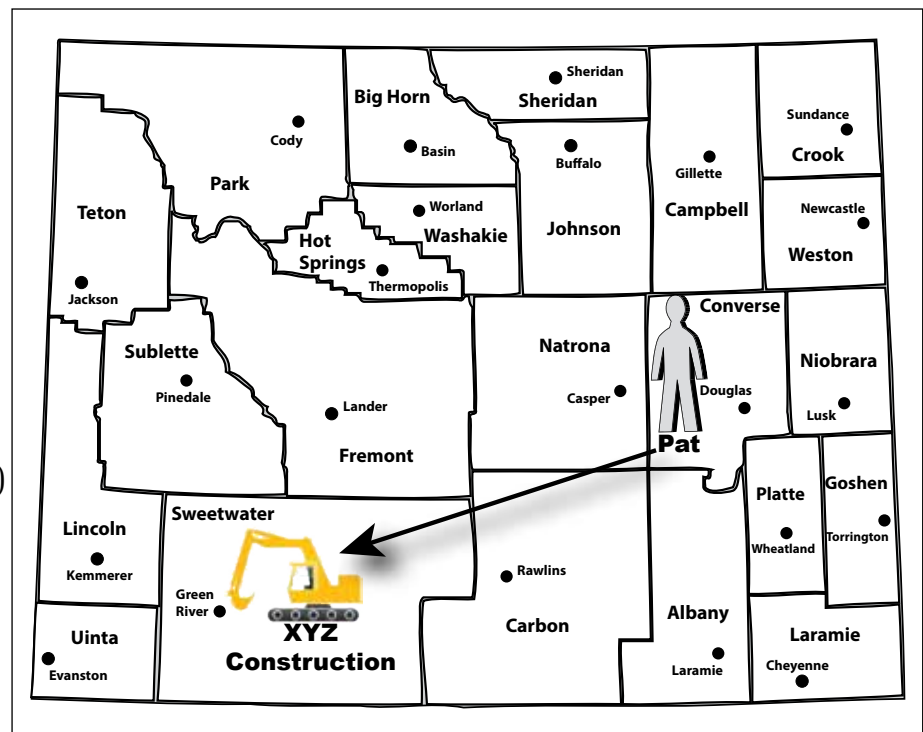

Figure: Hypothetical Example of Intercounty Commuting

(Text continued from page 3)

The information presented in this report and the tabular commuting data from R&P can provide readers with a better understanding of the commuting patterns for each Wyoming county.

Discussion

This report includes commuting tables and figures for each Wyoming county. This report focuses specifically on *inflow* (workers commuting into county of employment from a different county of residence or a different state) and *outflow* (workers commuting from a county of residence to another county of employment; see Definitions, page 4) during 2017Q1.

Commuting patterns are influenced by the conditions of the state, regional, and national economies. Beginning in 2015Q2 and continuing through the most recent period for which data are available (2017Q1), Wyoming's economy was in an economic downturn that was influenced by "a substantial decline in the prices of oil, an extended period of low natural gas prices, and the erosion in the price of coal" (Gallagher, 2016).

Because of this, commuting patterns in 2017Q1 may look considerably different compared to a period when Wyoming was in the midst of a rapid economic expansion, such as 2008Q1. R&P publishes tabular data from 1992Q1 to 2017Q1 so that consumers can conduct these types of comparisons as they see fit.

A previous commuting report from R&P (Glover and Moore, 2016) provided historical context and examples of how economic conditions influence Wyoming's intercounty commuting patterns. That report is available at http://doe.state.wy.us/LMI/commute/WY_Commuting_2015Q4.pdf.

Wage Records

Wage records represent an individual's wage history based on employers' quarterly wage and employment reports to the Unemployment Insurance (UI) tax section of the Wyoming Department of Workforce Services. Bullard (2015) noted that UI covered employment represents approximately 91.5% of Wyoming's total wage and salary employment.

As noted by Gosar (1995):

"Wage records are an administrative database used to calculate UI benefits for employees who have been laid-off through no fault of their own. By law, each employer who has covered employees, must submit tax reports to the state showing each employee's wage. The required information on this tax report includes social security number (SSN) for each covered employee, year, quarter, and wages earned in the quarter."

References

- Bullard, D. (2015). Local jobs and payroll in Wyoming in second quarter 2014: Construction leads job growth. *Wyoming Labor Force Trends*, 52(1). Retrieved August 15, 2016, from <http://doe.state.wy.us/LMI/trends/0115/qcew.htm>
- Gosar, W. (1995). Wyoming unemployment insurance wage record summary statistics: a new way to look at Wyoming. *Wyoming Labor Force Trends*, 32(5). Retrieved August 15, 2016, from <http://doe.state.wy.us/LMI/0595/0595a2.htm>

2017Q1 Intercounty Commuting Patterns

Commuting patterns vary by county based on a variety of factors, including the number of persons in the labor market; the number of jobs available; the demographics of the labor market; county,

regional, state, and national economic conditions; industrial composition; housing costs and availability; and geographic location.

As shown in Table A, 21.3% (61,372 individuals) of all persons working in Wyoming in 2017Q1 commuted from another Wyoming county or state. In this report, *inflow* refers to individuals who

Table A: Inflow
Total Number of Persons Working in Wyoming by County of Employment, 2017Q1

County of Employment		Persons from Same County		Inflow					
				Total Inflow		Resident Inflow ^a		Nonresident Inflow ^b	
County	N	N	%	N	%	N	%	N	%
Albany	16,932	12,917	76.3	4,015	23.7	1,829	10.8	2,186	12.9
Big Horn	4,454	3,397	76.3	1,057	23.7	693	15.6	364	8.2
Campbell	26,484	21,301	80.4	5,183	19.6	3,229	12.2	1,954	7.4
Carbon	7,209	5,723	79.4	1,486	20.6	570	7.9	916	12.7
Converse	5,859	4,521	77.2	1,338	22.8	911	15.5	427	7.3
Crook	2,210	1,510	68.3	700	31.7	355	16.1	345	15.6
Fremont	16,616	14,533	87.5	2,083	12.5	915	5.5	1,168	7.0
Goshen	4,725	4,017	85.0	708	15.0	251	5.3	457	9.7
Hot Springs	2,103	1,644	78.2	459	21.8	347	16.5	112	5.3
Johnson	3,269	2,698	82.5	571	17.5	436	13.3	135	4.1
Laramie	49,011	39,951	81.5	9,060	18.5	2,395	4.9	6,665	13.6
Lincoln	6,448	5,185	80.4	1,263	19.6	599	9.3	664	10.3
Natrona	41,744	35,431	84.9	6,313	15.1	3,890	9.3	2,423	5.8
Niobrara	922	739	80.2	183	19.8	120	13.0	63	6.8
Park	13,228	11,060	83.6	2,168	16.4	1,220	9.2	948	7.2
Platte	3,750	2,881	76.8	869	23.2	552	14.7	317	8.5
Sheridan	13,805	11,510	83.4	2,295	16.6	1,372	9.9	923	6.7
Sublette	4,049	3,086	76.2	963	23.8	480	11.9	483	11.9
Sweetwater	23,988	19,438	81.0	4,550	19.0	2,249	9.4	2,301	9.6
Teton	22,115	12,599	57.0	9,516	43.0	1,846	8.3	7,670	34.7
Uinta	9,114	7,433	81.6	1,681	18.4	813	8.9	868	9.5
Washakie	3,859	3,099	80.3	760	19.7	581	15.1	179	4.6
Weston	2,460	1,895	77.0	565	23.0	276	11.2	289	11.7
Unknown ^c	3,586							1,027	28.6
Total	287,940	226,568	78.7	61,372	21.3	28,488	9.9	32,884	11.4

^aResident inflow refers to workers commuting into a county for employment from another Wyoming county.

^bNonresident inflow refers to workers commuting into a county for employment from another state.

^cUnknown refers to individuals working for a Wyoming employer whose location could not be identified.

Source: Research & Planning, Wyoming Department of Workforce Services. (2017). Wyoming Intercounty Commuting Patterns by Year and Quarter, 1992Q1 to 2017Q1.

Prepared by M. Moore, Research & Planning, WY DWS, 8/23/17.

travel to a county of employment from a different county (or state) of residence. Individuals for whom demographic data are not available — typically individuals who commute to work in Wyoming from another state — are referred to in this publication as *nonresidents*. Table A shows that more nonresidents (7,670) commuted into Teton County for work than did Wyoming residents (1,846) in 2017Q1. Other counties with a substantial number of nonresident workers included Laramie (6,665 individuals, or 13.6% of all persons working), Natrona (2,423, or 5.8%), Sweetwater (2,301, or 9.6%), and Albany (2,816, or 12.6%). Some of these counties, such as Teton, Laramie, and Albany, border other states and draw in nonresident workers due to proximity and job availability. Counties such as Sweetwater and Natrona attract nonresident workers through high paying jobs in the mining and construction industries.

Table A also shows that some smaller counties rely on individuals who commute from another Wyoming county for work; these include Hot Springs (16.5% of all persons working, or 347 individuals), Crook (16.1%, or 355), Big Horn (15.6%, or 693), and Converse (15.5, or 911) counties.

In many instances, commuters travel relatively short distances to work from a neighboring county. For example, Table 3B and Figure 3B (see page 14) show that the top five counties of inflow for Campbell County were neighboring counties: Crook, Weston, Converse, Natrona, and Sheridan. In other instances, however, commuters seem to travel a greater distance for work. Table 7A and Figure 7A (see page 22) show that 120 individuals commuted from Fremont County to Laramie County for work, and an additional 110 Fremont

County residents commuted to Albany County for work.

As shown in Table B (see page 8), Wyoming's largest counties often have the smallest proportion of individuals who work in another county, or *outflow*. This includes Laramie (5.7%, or 2,431 individuals), Natrona (7.5%, or 2,858), Campbell (7.8%, or 1,810), and Sweetwater (7.1%, or 1,496) counties.

Figure A (see page 9) shows the numbers of inflow and outflow for each Wyoming county in 2017Q1. In many cases, inflow was much greater than outflow; this was especially true in Laramie and Teton counties.

Conclusion and Future Research

The tables and figures presented in this report and others provide just a sample of R&P's innovative research capabilities. The original commuting patterns for Wyoming were developed by R&P to test the feasibility of a mass transit system into Jackson Hole from Lincoln County (Gerth and Glover, 2001). Commuting analysis has been or could be produced for a variety of sets of workers and job seekers, such as:

- UI claimants
- Youth
- Older workers
- Job seekers using DWS job search assistance
- Recent college graduates

More information on commuting can be found online at <http://doe.state.wy.us/LMI/commute.htm>.

References

Gallagher, T. (2016). Chapter 1: Economic analysis. *Wyoming Labor Force Trends*, 53(4). Retrieved August 23, 2016, from <http://doe.state.wy.us/LMI/trends/0416/a1.htm>

Gerth, K., and Glover, T. (2001, September). Labor market areas: Connecting place of work to place of residence with administrative data. *Wyoming Labor Force Trends*, 38(9). Retrieved August 24, 2017, from <http://doe.state.wy.us/lmi/0901/a1.htm>

Glover, T., and Moore, M. (2016, September). Wyoming Intercounty Commuting Report, 1992Q1 to 2015Q4. Retrieved August 24, 2017, from http://doe.state.wy.us/LMI/commute/WY_Commuting_2015Q4.pdf

Jacquet, J. (2006, July). Sublette County Wage and Employment Study. Retrieved August 24, 2016, from <http://www.sublettewyo.com/DocumentCenter/Home/View/343>

Jones, S. (2007). Wyoming Mean Earnings by Age, Gender, County of

Employment, and County of Residence, 2000 and 2006. Retrieved August 24, 2016, from <http://doe.state.wy.us/LMI/earnings/toc.htm>

Leonard, D. (2007). On the road in Wyoming: using commuting data to

examine worker patterns. *Wyoming Labor Force Trends*, 44(5). Retrieved August 23, 2016, from <http://doe.state.wy.us/LMI/0507/a1.htm>

Moore, M. (2013). Youths and nonresidents in Wyoming's labor force, part 1: how it

Table B: Outflow

Total Number of Persons Working in Wyoming by County of Residence, 2017Q1

County of Residence	Outflow ^a				
	Working in County of Residence		Working in Another County		
County	N	N	%	N	%
Albany	14,473	12,917	89.2	1,556	10.8
Big Horn	4,519	3,397	75.2	1,122	24.8
Campbell	23,111	21,301	92.2	1,810	7.8
Carbon	6,620	5,723	86.5	897	13.5
Converse	6,451	4,521	70.1	1,930	29.9
Crook	2,589	1,510	58.3	1,079	41.7
Fremont	16,196	14,533	89.7	1,663	10.3
Goshen	4,644	4,017	86.5	627	13.5
Hot Springs	1,979	1,644	83.1	335	16.9
Johnson	3,600	2,698	74.9	902	25.1
Laramie	42,382	39,951	94.3	2,431	5.7
Lincoln	7,137	5,185	72.6	1,952	27.4
Natrona	38,289	35,431	92.5	2,858	7.5
Niobrara	923	739	80.1	184	19.9
Park	12,462	11,060	88.7	1,402	11.3
Platte	3,533	2,881	81.5	652	18.5
Sheridan	12,704	11,510	90.6	1,194	9.4
Sublette	3,748	3,086	82.3	662	17.7
Sweetwater	20,934	19,438	92.9	1,496	7.1
Teton	13,121	12,599	96.0	522	4.0
Uinta	8,973	7,433	82.8	1,540	17.2
Washakie	3,837	3,099	80.8	738	19.2
Weston	2,831	1,895	66.9	936	33.1
Total, WY Residents	255,056	226,568	88.8	28,488	11.2

^aOutflow refers to workers commuting from their Wyoming county of residence to another Wyoming county for employment. This does not include Wyoming residents who commute to another state for employment.

Source: Source: Research & Planning, Wyoming Department of Workforce Services. (2017). Wyoming Intercounty Commuting Patterns by Year and Quarter, 1992Q1 to 2017Q1.

Prepared by M. Moore, Research & Planning, WY DWS, 8/23/17.

works and why it matters. *Wyoming Labor Force Trends*, 50(6). Retrieved August 23, 2016, from <http://doe.state.wy.us/LMI/trends/0613/a1.htm>

Force Trends, 53(4). Retrieved August 23, 2016, from <http://doe.state.wy.us/LMI/trends/0416/a5.htm>

Moore, M. (2016). Chapter 5: Wyoming employment growth lags behind surrounding states. *Wyoming Labor*

National Bureau of Economic Research. (2010). Retrieved August 23, 2016, from <http://www.nber.org/cycles/sept2010.html>

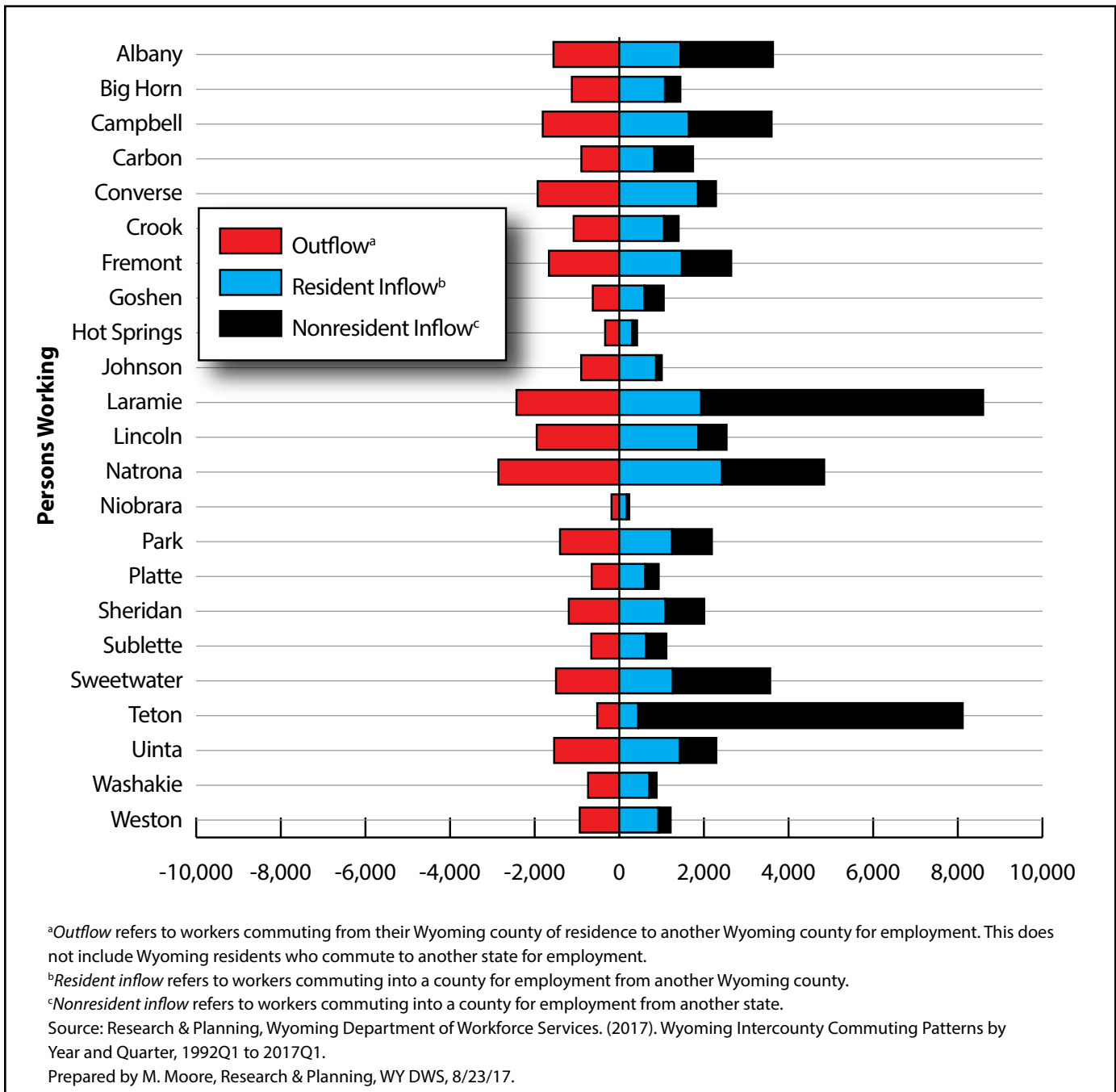
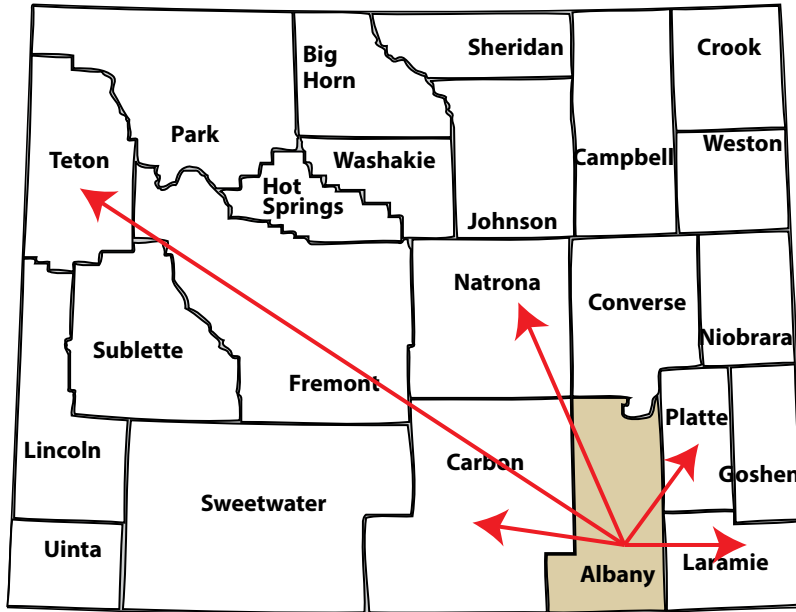

Figure A: Intercounty Commuting Inflow and Outflow for Wyoming by County, 2017Q1

Albany County



Source: Wyoming Intercounty Commuting Data, 2017Q1.

Table 1A: Albany County Residents by County of Employment (Outflow), 2017Q1

County of Employment	N	%
Albany	12,917	89.2
Total Outflow	1,556	10.8
Laramie	613	4.2
Natrona	134	0.9
Carbon	108	0.7
Teton	81	0.6
Platte	66	0.5
Unknown	108	0.7

Total, All Albany County Residents with Wage Records

Source: Wyoming Intercounty Commuting Data, 2017Q1.

Figure 1A: Albany County Residents by County of Employment (Outflow), 2017Q1

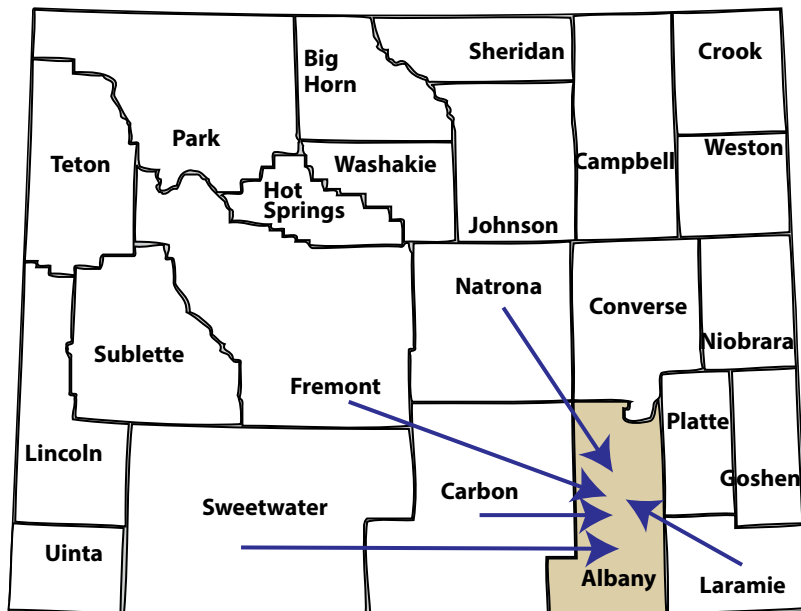

Source: Wyoming Intercounty Commuting Data, 2017Q1.

Table 1B: Albany County Employment by County of Residence (Inflow), 2017Q1

County of Residence	N	%
Albany	12,917	76.3
Total Inflow	4,015	23.7
Laramie	556	3.3
Natrona	223	1.3
Carbon	116	0.7
Sweetwater	111	0.7
Fremont	110	0.6
Nonresidents	2,186	12.9

Total Persons Working in Albany County

Nonresidents are individuals for whom demographic data are not available.

Source: Wyoming Intercounty Commuting Data, 2017Q1.

Figure 1B: Persons Working in Albany County by County of Residence (Inflow), 2017Q1

Albany County

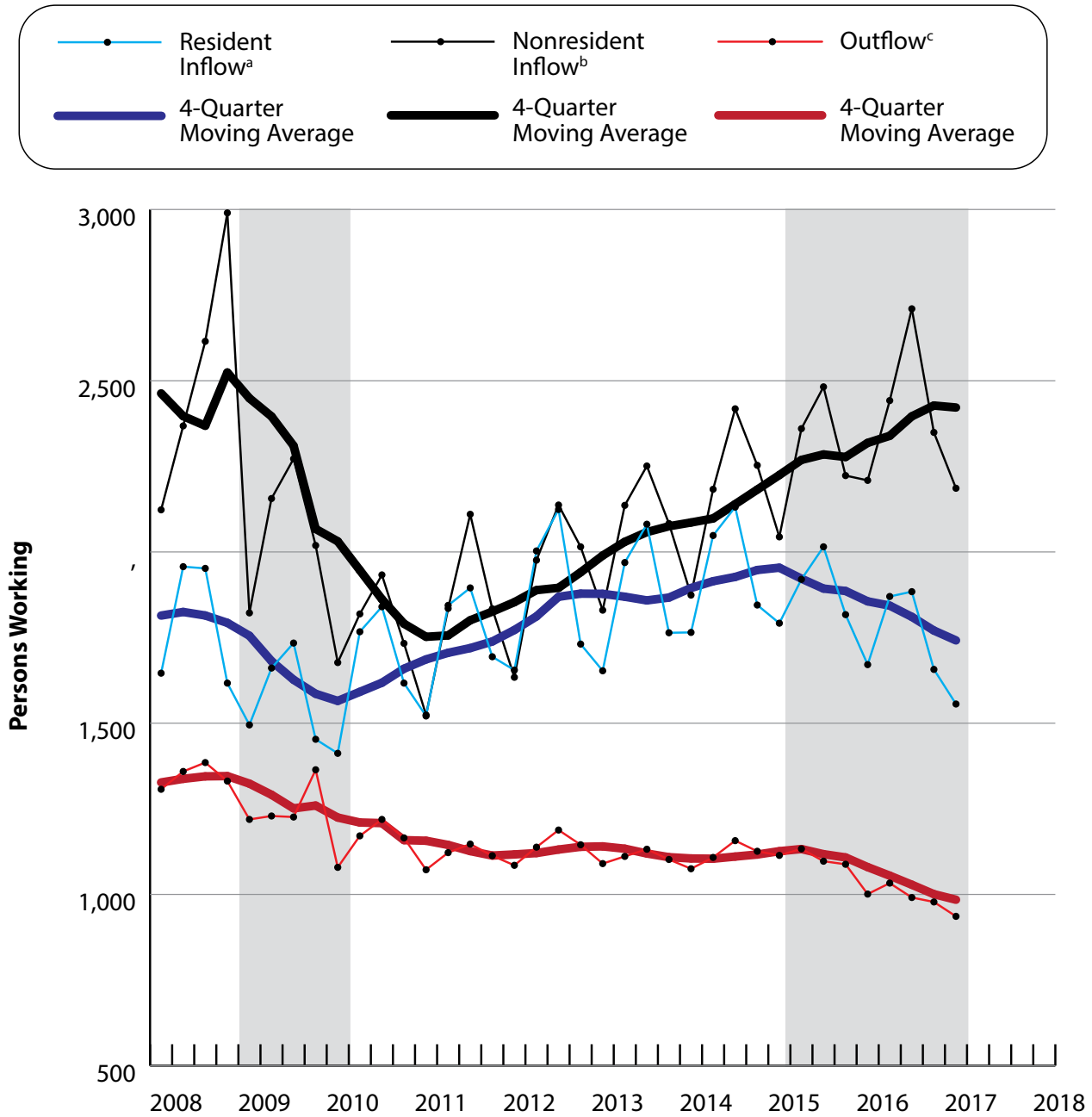

Shaded areas indicate periods of economic downturn: 2009Q1 to 2010Q1 and 2015Q2 to 2017Q1 (most recent data).
^aResidents of another Wyoming county coming into Albany County for employment.
^bNonresidents are individuals for whom demographic data are not available.
^cResidents of Albany County going to another Wyoming county for employment.
 Source: Research & Planning, Wyoming Department of Workforce Services. (2017). Wyoming Intercounty Commuting Patterns by Year and Quarter, 1992Q1 to 2017Q1.
 Prepared by M. Moore, Research & Planning, WY DWS, 8/18/17.

Figure 1C: Intercounty Commuting Inflow and Outflow for Albany County, Wyoming, 1992Q1-2017Q1

Big Horn County

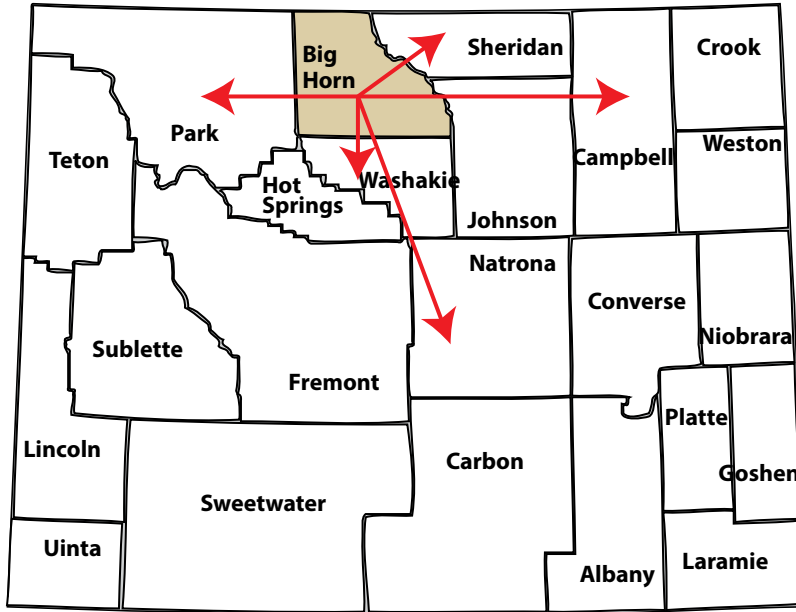

Source: Wyoming Intercounty Commuting Data, 2017Q1.

Table 2A: Big Horn County Residents by County of Employment (Outflow), 2017Q1

County of Employment	N	%
Big Horn	3,397	75.2
Total Outflow	1,122	24.8
Park	598	13.2
Washakie	185	4.1
Natrona	53	1.2
Sheridan	46	1.0
Campbell	28	0.6
Unknown	41	0.9

Total, All Big Horn County Residents with Wage Records

Source: Wyoming Intercounty Commuting Data, 2017Q1.

Figure 2A: Big Horn County Residents by County of Employment (Outflow), 2017Q1

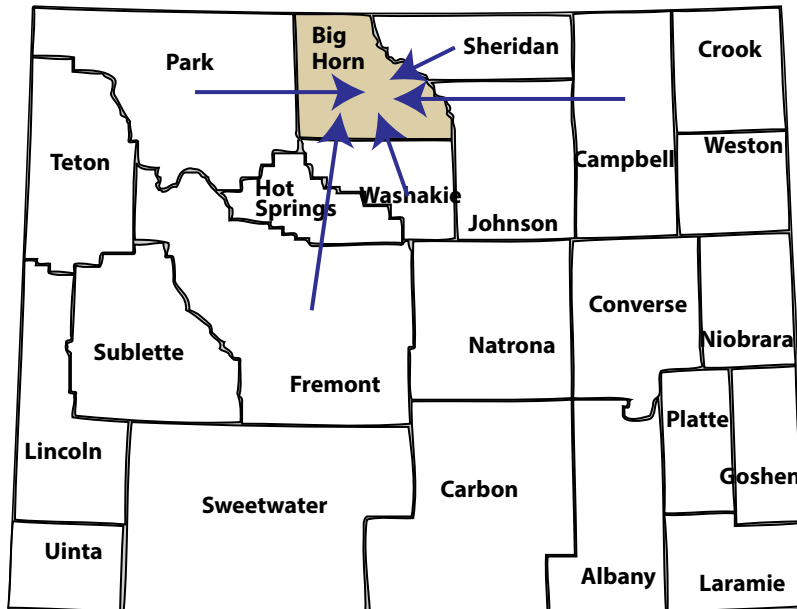

Source: Wyoming Intercounty Commuting Data, 2017Q1.

Table 2B: Big Horn County Employment by County of Residence (Inflow), 2017Q1

County of Residence	N	%
Big Horn	3,397	76.3
Total Inflow	1,057	23.7
Park	447	10.0
Washakie	77	1.7
Campbell	24	0.5
Sheridan	20	0.4
Fremont	19	0.4
Nonresidents	364	8.2

Total Persons Working in Big Horn County

Nonresidents are individuals for whom demographic data are not available.

Source: Wyoming Intercounty Commuting Data, 2017Q1.

Figure 2B: Persons Working in Big Horn County by County of Residence (Inflow), 2017Q1

Big Horn County

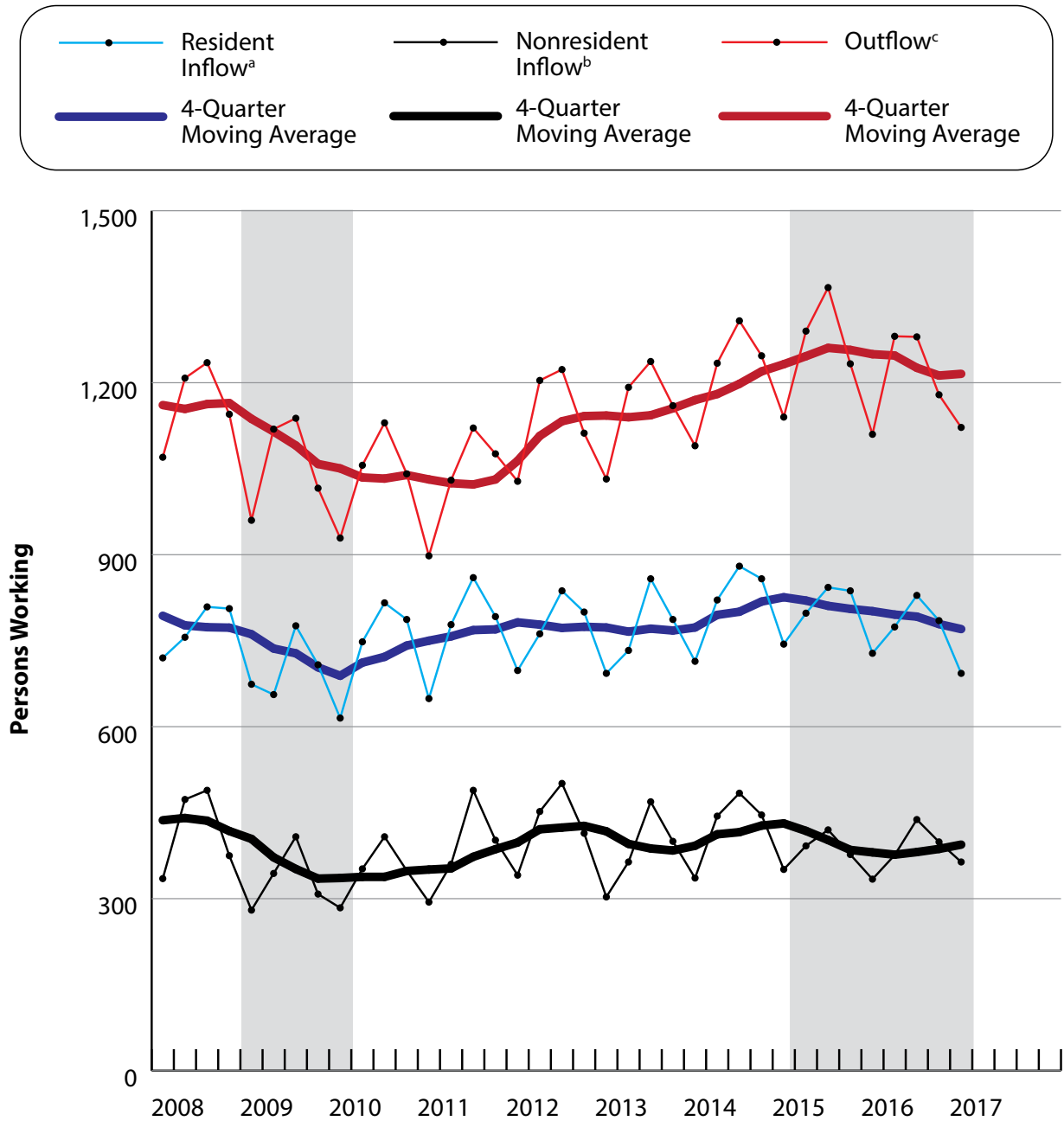

Shaded areas indicate periods of economic downturn: 2009Q1 to 2010Q1 and 2015Q2 to 2017Q1 (most recent data).

^aResidents of another Wyoming county coming into Big Horn County for employment.

^bNonresidents are individuals for whom demographic data are not available.

^cResidents of Big Horn County going to another Wyoming county for employment.

Source: Research & Planning, Wyoming Department of Workforce Services. (2017). Wyoming Intercounty Commuting Patterns by Year and Quarter, 1992Q1 to 2017Q1.

Prepared by M. Moore, Research & Planning, WY DWS, 8/18/17.

Figure 2C: Intercounty Commuting Inflow and Outflow for Big Horn County, Wyoming, 1992Q1-2017Q1

Campbell County

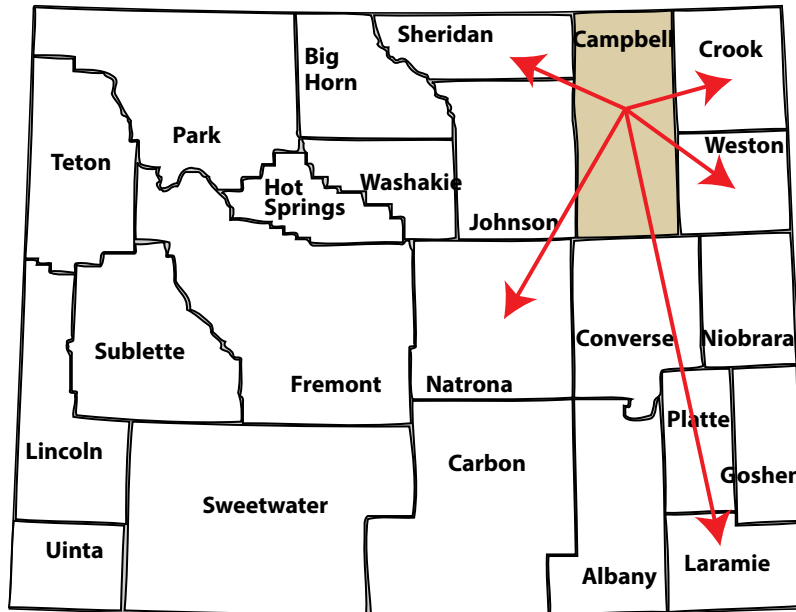

Source: Wyoming Intercounty Commuting Data, 2017Q1.

Table 3A: Campbell County Residents by County of Employment (Outflow), 2017Q1

County of Employment	N	%
Campbell	21,301	92.2
Total Outflow	1,810	7.8
Natrona	368	1.6
Sheridan	207	0.9
Crook	196	0.8
Laramie	128	0.6
Weston	110	0.5
Unknown	163	0.7

Total, All Campbell County Residents with Wage Records

Source: Wyoming Intercounty Commuting Data, 2017Q1.

Figure 3A: Campbell County Residents by County of Employment (Outflow), 2017Q1

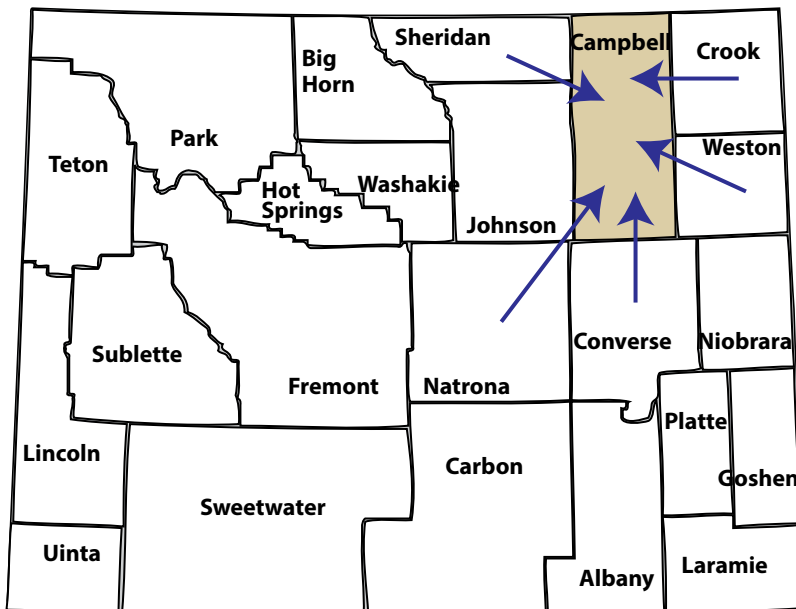

Source: Wyoming Intercounty Commuting Data, 2017Q1.

Table 3B: Campbell County Employment by County of Residence (Inflow), 2017Q1

County of Residence	N	%
Campbell	21,301	80.4
Total Inflow	5,183	19.6
Crook	826	3.1
Weston	657	2.5
Converse	413	1.6
Natrona	331	1.2
Sheridan	234	0.9
Nonresidents	1,954	7.4

Total Persons Working in Campbell County

Nonresidents are individuals for whom demographic data are not available.

Source: Wyoming Intercounty Commuting Data, 2017Q1.

Figure 3B: Persons Working in Campbell County by County of Residence (Inflow), 2017Q1

Campbell County

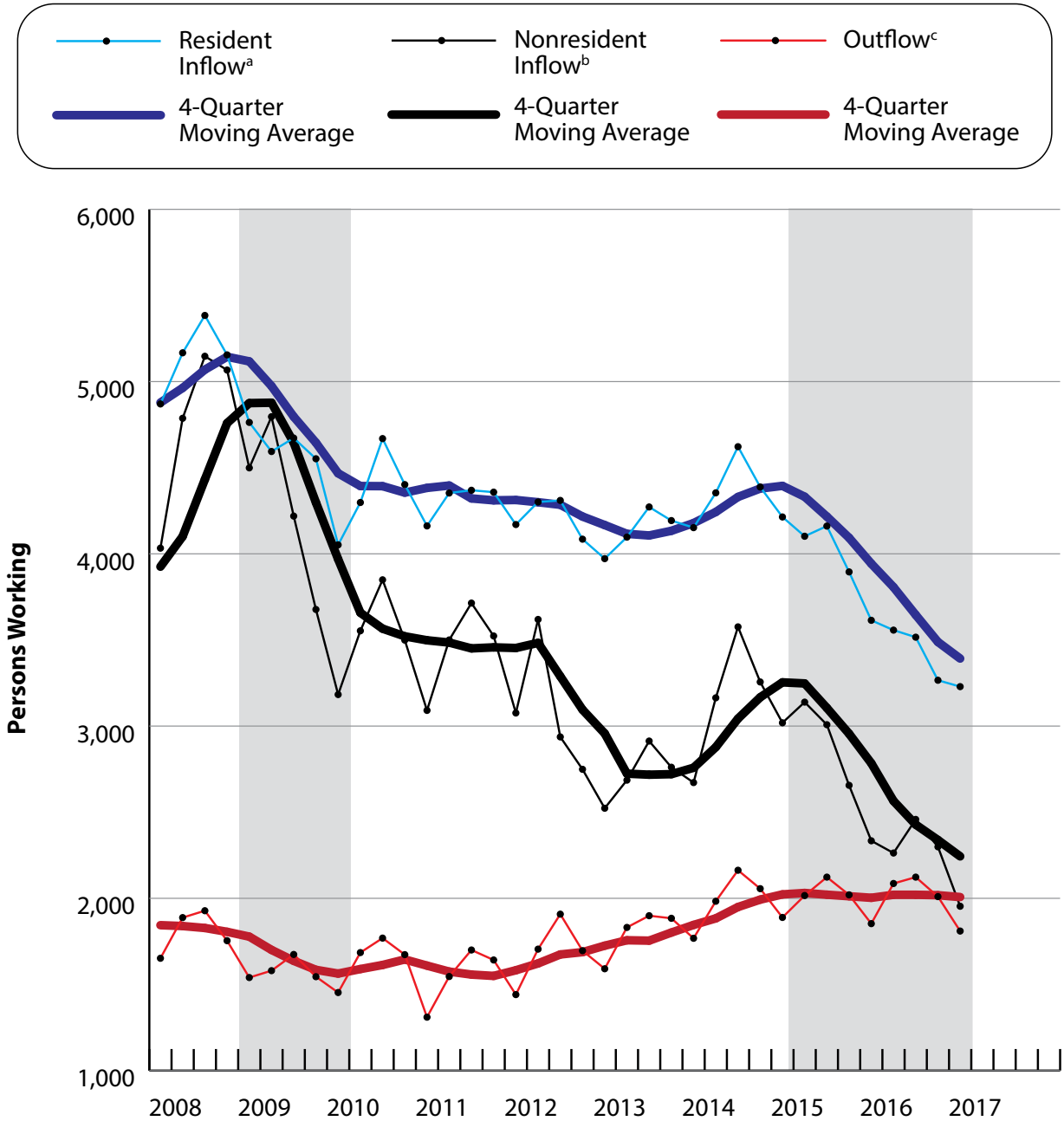

Shaded areas indicate periods of economic downturn: 2009Q1 to 2010Q1 and 2015Q2 to 2017Q1 (most recent data).

^aResidents of another Wyoming county coming into Campbell County for employment.

^bNonresidents are individuals for whom demographic data are not available.

^cResidents of Campbell County going to another Wyoming county for employment.

Source: Research & Planning, Wyoming Department of Workforce Services. (2017). Wyoming Intercounty Commuting Patterns by Year and Quarter, 1992Q1 to 2017Q1.

Prepared by M. Moore, Research & Planning, WY DWS, 8/18/17.

Figure 3C: Intercounty Commuting Inflow and Outflow for Campbell County, Wyoming, 1992Q1-2017Q1

Carbon County

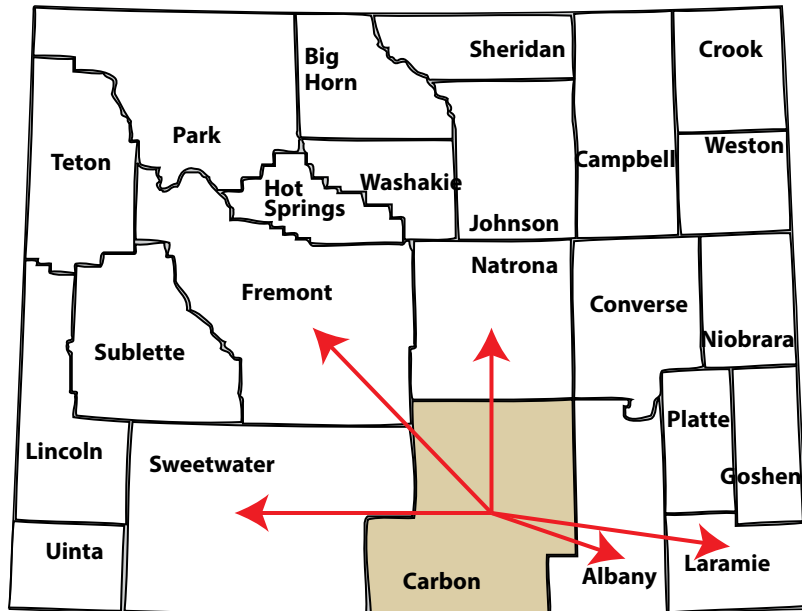

Source: Wyoming Intercounty Commuting Data, 2017Q1.

Table 4A: Carbon County Residents by County of Employment (Outflow), 2017Q1

County of Employment	N	%
Carbon	5,723	86.5
Total Outflow	897	13.5
Sweetwater	249	3.8
Natrona	159	2.4
Laramie	136	2.1
Albany	116	1.8
Fremont	33	0.5
Unknown	68	1.0
Total, All Carbon County Residents with Wage Records	6,620	100.0

Source: Wyoming Intercounty Commuting Data, 2017Q1.

Figure 4A: Carbon County Residents by County of Employment (Outflow), 2017Q1

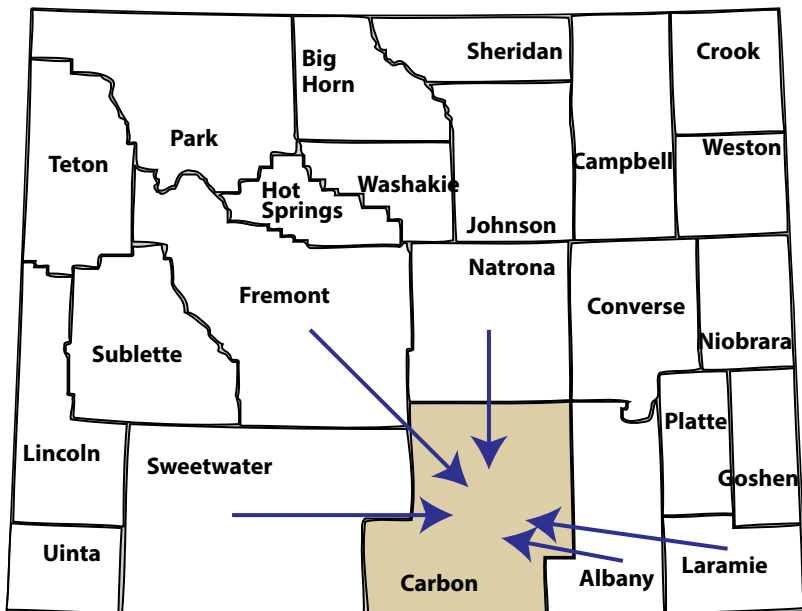

Source: Wyoming Intercounty Commuting Data, 2017Q1.

Table 4B: Carbon County Employment by County of Residence (Inflow), 2017Q1

County of Residence	N	%
Carbon	5,723	79.4
Total Inflow	1,486	20.6
Albany	108	1.5
Natrona	93	1.3
Laramie	89	1.2
Sweetwater	85	1.2
Fremont	42	0.6
Nonresidents	916	12.7
Total Persons Working in Carbon County	7,209	100.0

Nonresidents are individuals for whom demographic data are not available.

Source: Wyoming Intercounty Commuting Data, 2017Q1.

Figure 4B: Persons Working in Carbon County by County of Residence (Inflow), 2017Q1

Carbon County

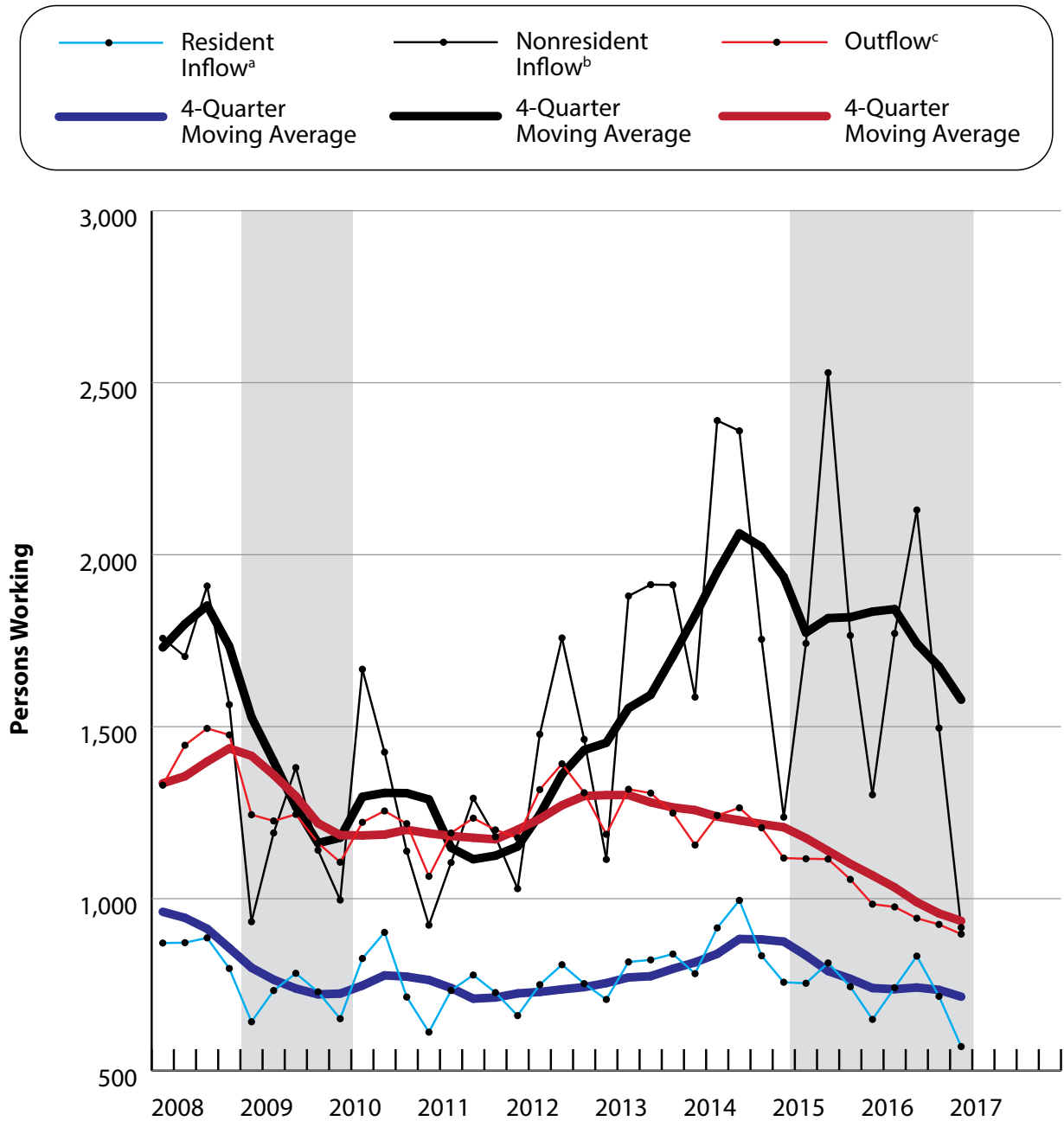

Shaded areas indicate periods of economic downturn: 2009Q1 to 2010Q1 and 2015Q2 to 2017Q1 (most recent data).

^aResidents of another Wyoming county coming into Carbon County for employment.

^bNonresidents are individuals for whom demographic data are not available.

^cResidents of Carbon County going to another Wyoming county for employment.

Source: Research & Planning, Wyoming Department of Workforce Services. (2017). Wyoming Intercounty Commuting Patterns by Year and Quarter, 1992Q1 to 2017Q1.

Prepared by M. Moore, Research & Planning, WY DWS, 8/18/17.

Figure 4C: Intercounty Commuting Inflow and Outflow for Carbon County, Wyoming, 1992Q1-2017Q1

Converse County

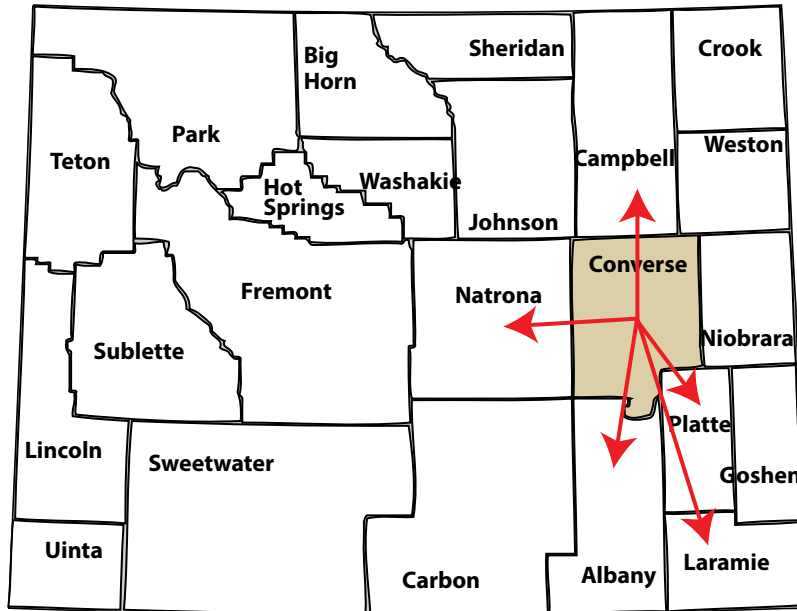

Source: Wyoming Intercounty Commuting Data, 2017Q1.

Table 5A: Converse County Residents by County of Employment (Outflow), 2017Q1

County of Employment	N	%
Converse	4,802	68.4
Total Outflow	2,214	31.6
Natrona	1,182	16.8
Campbell	494	7.0
Laramie	76	1.1
Albany	61	0.9
Platte	46	0.7
Unknown	107	1.5

Total, All Converse County Residents with Wage Records

Source: Wyoming Intercounty Commuting Data, 2017Q1.

Figure 5A: Converse County Residents by County of Employment (Outflow), 2017Q1

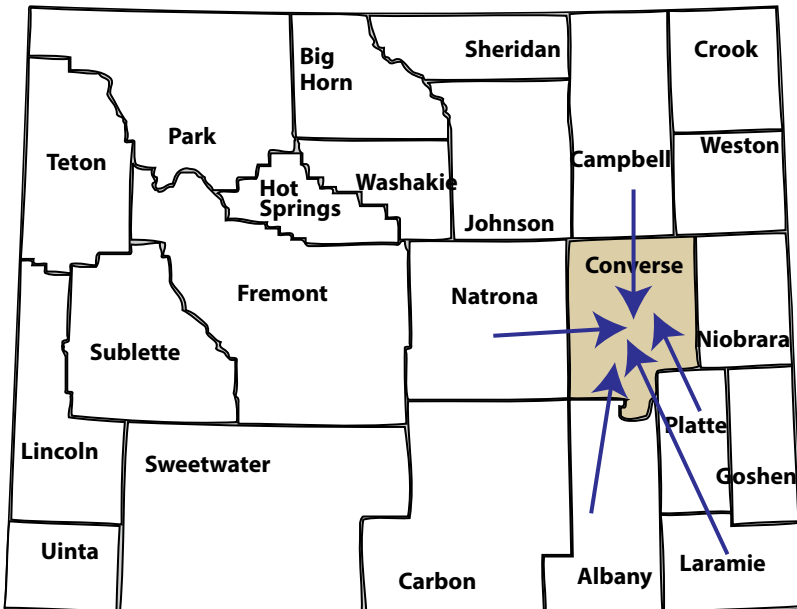

Source: Wyoming Intercounty Commuting Data, 2017Q1.

Table 5B: Converse County Employment by County of Residence (Inflow), 2017Q1

County of Residence	N	%
Converse	4,521	77.2
Total Inflow	1,338	22.8
Natrona	415	7.1
Campbell	105	1.8
Platte	99	1.7
Albany	47	0.8
Laramie	42	0.7
Nonresidents	427	7.3

Total Persons Working in Converse County

Nonresidents are individuals for whom demographic data are not available.

Source: Wyoming Intercounty Commuting Data, 2017Q1.

Figure 5B: Persons Working in Converse County by County of Residence (Inflow), 2017Q1

Converse County

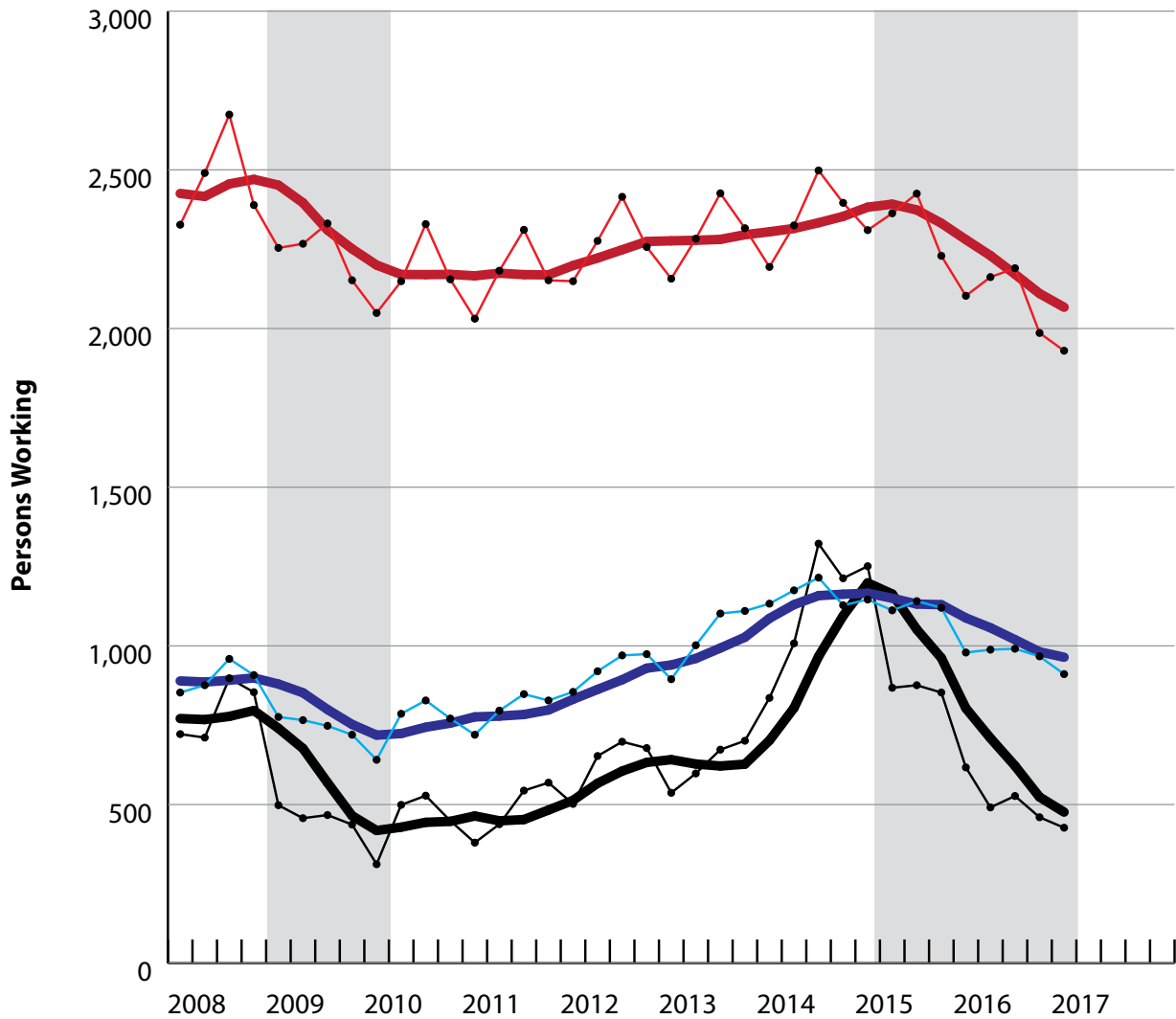
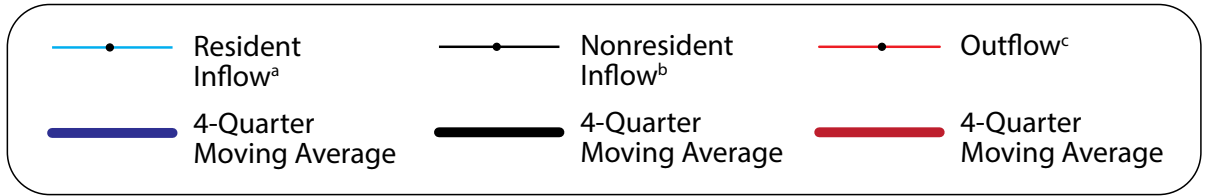

Shaded areas indicate periods of economic downturn: 2009Q1 to 2010Q1 and 2015Q2 to 2017Q1 (most recent data).

^aResidents of another Wyoming county coming into Converse County for employment.

^bNonresidents are individuals for whom demographic data are not available.

^cResidents of Converse County going to another Wyoming county for employment.

Source: Research & Planning, Wyoming Department of Workforce Services. (2017). Wyoming Intercounty Commuting Patterns by Year and Quarter, 1992Q1 to 2017Q1.

Prepared by M. Moore, Research & Planning, WY DWS, 8/18/17.

Figure 5C: Intercounty Commuting Inflow and Outflow for Converse County, Wyoming, 2008Q1-2017Q1

Crook County

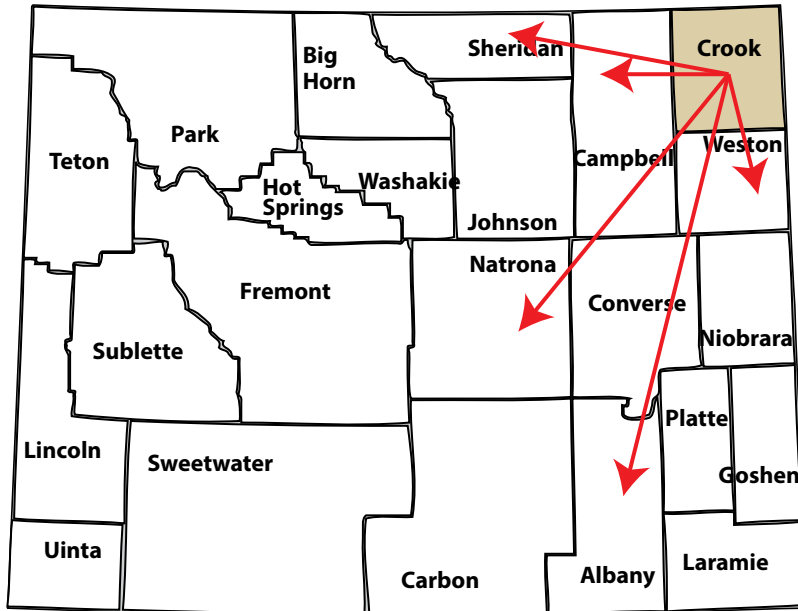

Source: Wyoming Intercounty Commuting Data, 2017Q1.

Table 6A: Crook County Residents by County of Employment (Outflow), 2017Q1

County of Employment	N	%
Crook	1,510	58.3
Total Outflow	1,079	41.7
Campbell	826	31.9
Weston	60	2.3
Natrona	58	2.2
Sheridan	23	0.9
Albany	16	0.6
Unknown	20	0.8

Total, All Crook County Residents with Wage Records

Source: Wyoming Intercounty Commuting Data, 2017Q1.

Figure 6A: Crook County Residents by County of Employment (Outflow), 2017Q1

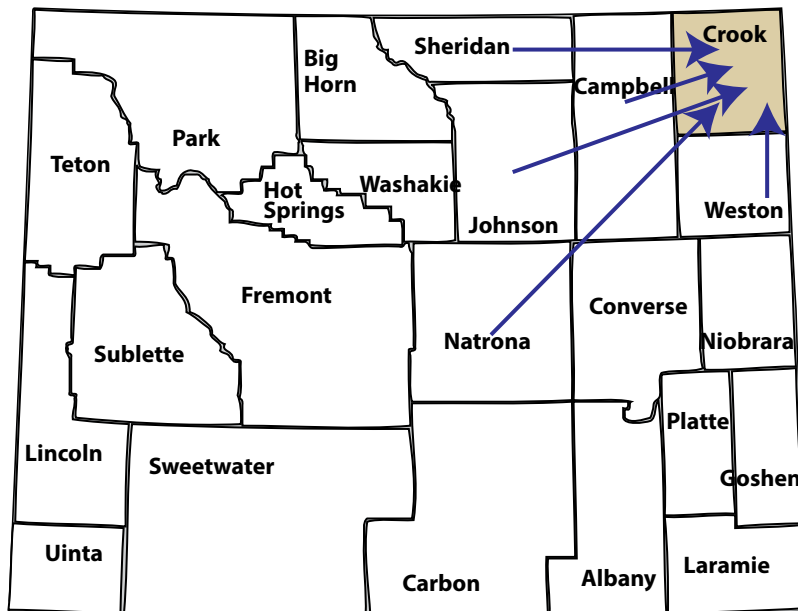

Source: Wyoming Intercounty Commuting Data, 2017Q1.

Table 6B: Crook County Employment by County of Residence (Inflow), 2017Q1

County of Residence	N	%
Crook	1,510	68.3
Total Inflow	700	31.7
Campbell	196	8.9
Weston	84	3.8
Natrona	21	1.0
Sheridan	10	0.5
Johnson	6	0.3
Nonresidents	345	15.6

Total Persons Working in Crook County

Nonresidents are individuals for whom demographic data are not available.

Source: Wyoming Intercounty Commuting Data, 2017Q1.

Figure 6B: Persons Working in Crook County by County of Residence (Inflow), 2017Q1

Crook County

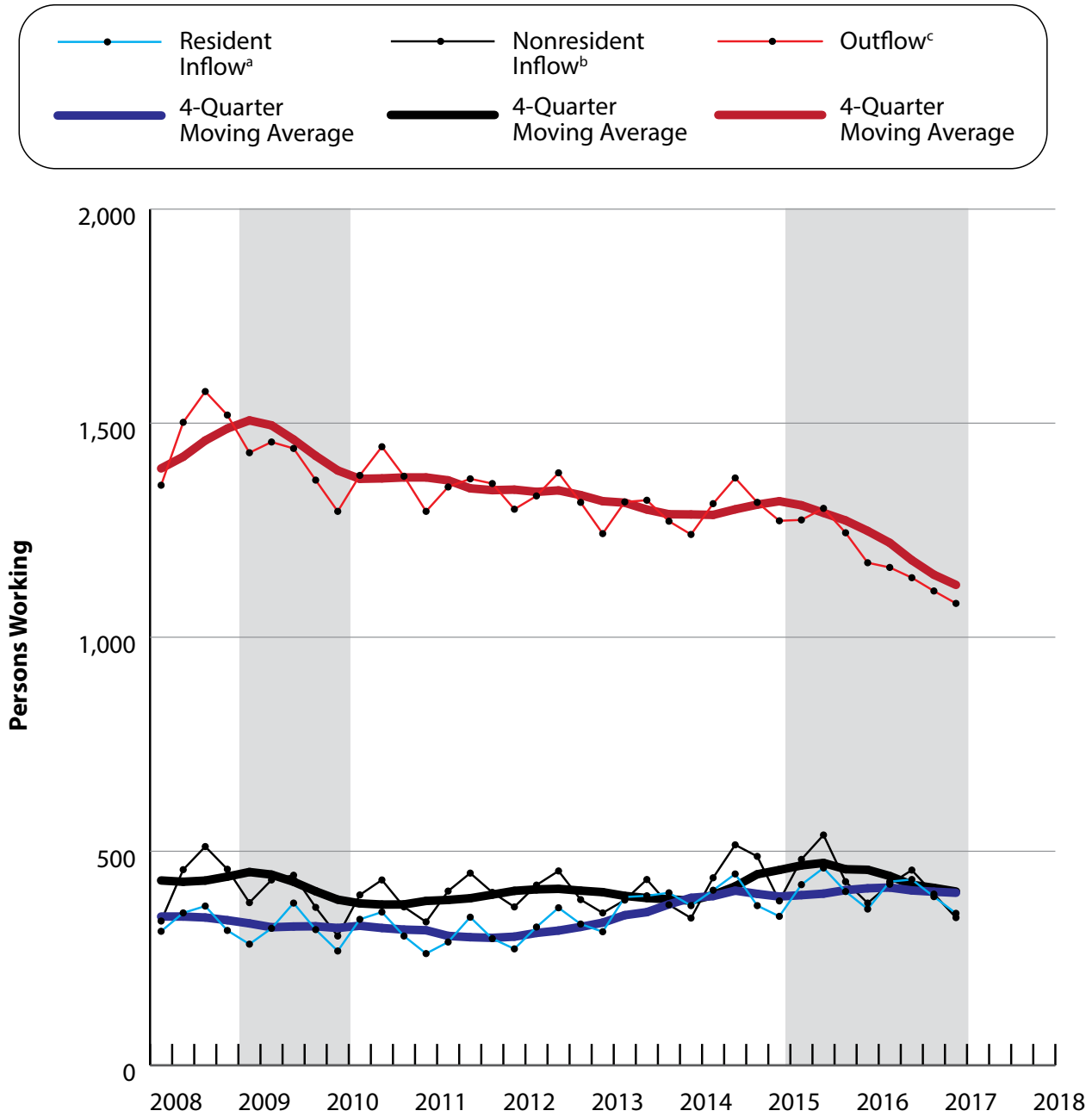

Shaded areas indicate periods of economic downturn: 2009Q1 to 2010Q1 and 2015Q2 to 2017Q1 (most recent data).
^aResidents of another Wyoming county coming into Crook County for employment.
^bNonresidents are individuals for whom demographic data are not available.
^cResidents of Crook County going to another Wyoming county for employment.
 Source: Research & Planning, Wyoming Department of Workforce Services. (2017). Wyoming Intercounty Commuting Patterns by Year and Quarter, 1992Q1 to 2017Q1.
 Prepared by M. Moore, Research & Planning, WY DWS, 8/18/17.

Figure 6C: Intercounty Commuting Inflow and Outflow for Crook County, Wyoming, 2008Q1-2017Q1

Fremont County

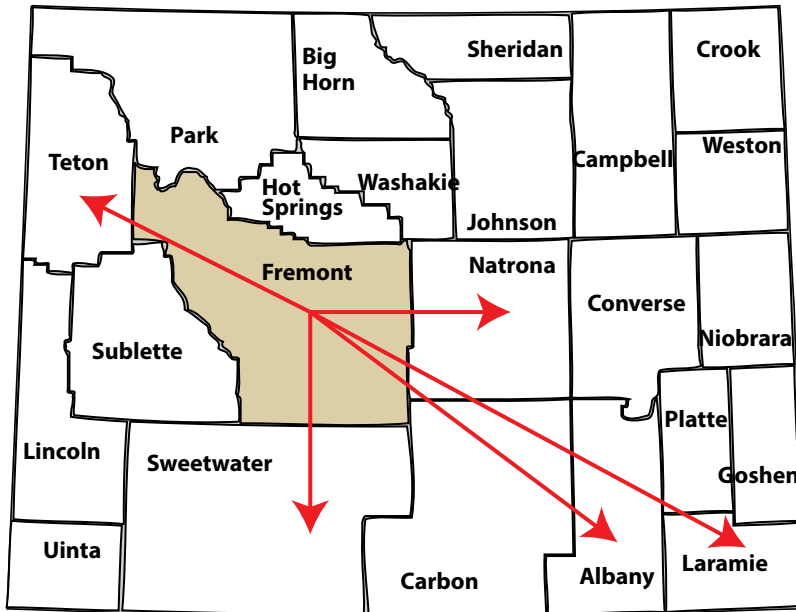

Source: Wyoming Intercounty Commuting Data, 2017Q1.

Table 7A: Fremont County Residents by County of Employment (Outflow), 2017Q1

County of Employment	N	%
Fremont	14,533	89.7
Total Outflow	1,663	10.3
Natrona	344	2.1
Sweetwater	170	1.0
Laramie	120	0.7
Albany	110	0.7
Teton	110	0.7
Unknown	184	1.1

Total, All Fremont County Residents with Wage Records

Source: Wyoming Intercounty Commuting Data, 2017Q1.

Figure 7A: Fremont County Residents by County of Employment (Outflow), 2017Q1

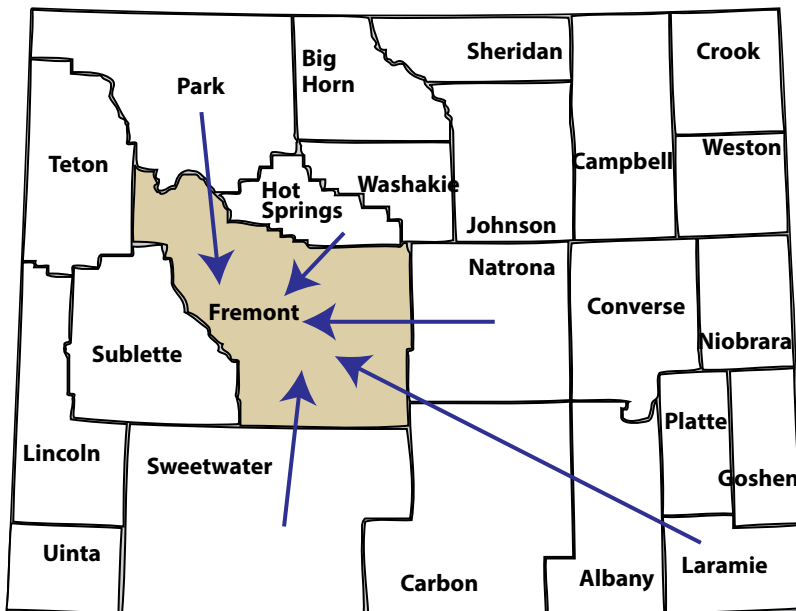

Source: Wyoming Intercounty Commuting Data, 2017Q1.

Table 7B: Fremont County Employment by County of Residence (Inflow), 2017Q1

County of Residence	N	%
Fremont	14,533	87.5
Total Inflow	2,083	12.5
Natrona	170	1.0
Sweetwater	81	0.5
Park	76	0.5
Laramie	74	0.4
Hot Springs	72	0.4
Nonresidents	345	2.1

Total Persons Working in Fremont County

Nonresidents are individuals for whom demographic data are not available.

Source: Wyoming Intercounty Commuting Data, 2017Q1.

Figure 7B: Persons Working in Fremont County by County of Residence (Inflow), 2017Q1

Fremont County

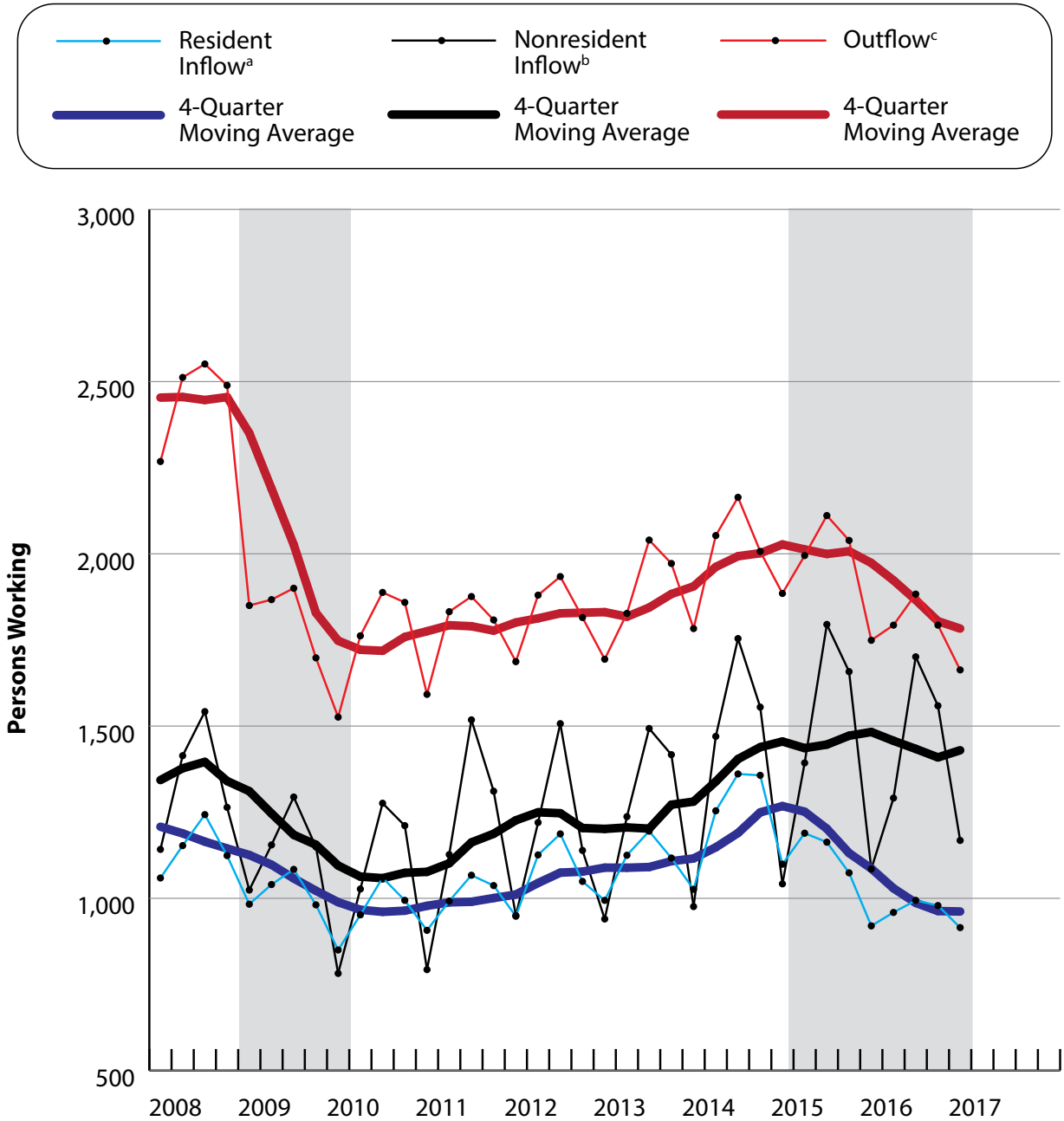

Shaded areas indicate periods of economic downturn: 2009Q1 to 2010Q1 and 2015Q2 to 2017Q1 (most recent data).

^aResidents of another Wyoming county coming into Fremont County for employment.

^bNonresidents are individuals for whom demographic data are not available.

^cResidents of Fremont County going to another Wyoming county for employment.

Source: Research & Planning, Wyoming Department of Workforce Services. (2017). Wyoming Intercounty Commuting Patterns by Year and Quarter, 1992Q1 to 2017Q1.

Prepared by M. Moore, Research & Planning, WY DWS, 8/18/17.

Figure 7C: Intercounty Commuting Inflow and Outflow for Fremont County, Wyoming, 2008Q1-2017Q1

Goshen County

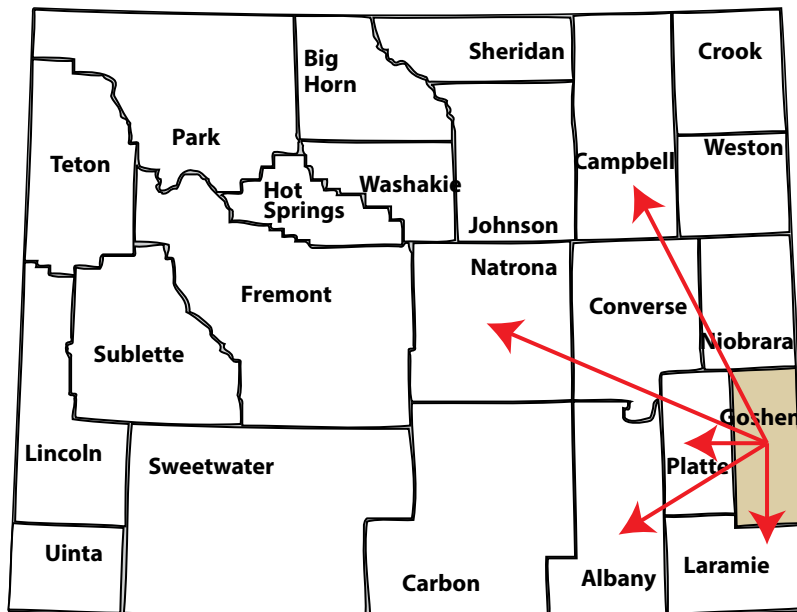

Source: Wyoming Intercounty Commuting Data, 2017Q1.

Table 8A: Goshen County Residents by County of Employment (Outflow), 2017Q1

County of Employment	N	%
Goshen	4,017	86.5
Total Outflow	627	13.5
Laramie	227	4.9
Platte	116	2.5
Natrona	73	1.6
Albany	51	1.1
Campbell	24	0.5
Unknown	32	0.7

Total, All Goshen County Residents with Wage Records

Source: Wyoming Intercounty Commuting Data, 2017Q1.

Figure 8A: Goshen County Residents by County of Employment (Outflow), 2017Q1

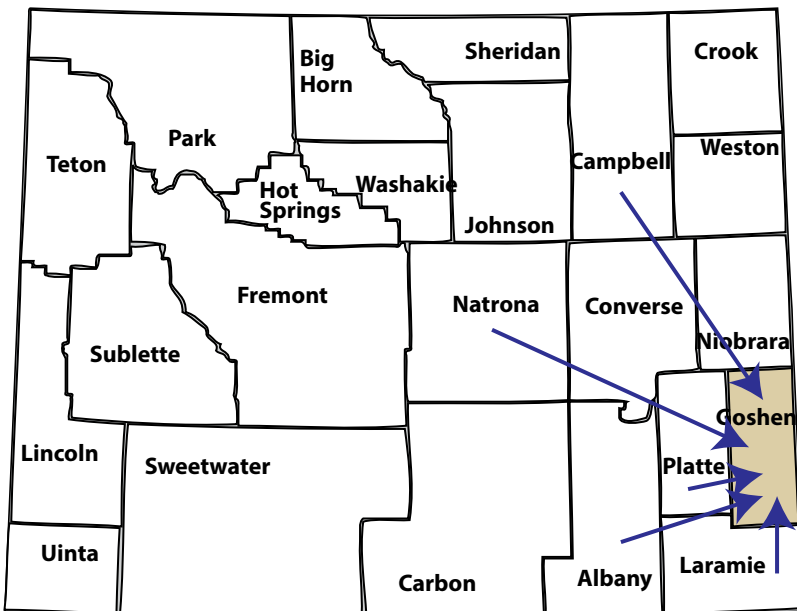

Source: Wyoming Intercounty Commuting Data, 2017Q1.

Table 8B: Goshen County Employment by County of Residence (Inflow), 2017Q1

County of Residence	N	%
Goshen	4,017	85.0
Total Inflow	708	15.0
Platte	68	1.4
Laramie	41	0.9
Albany	25	0.5
Natrona	21	0.4
Campbell	17	0.4
Nonresidents	457	9.7

Total Persons Working in Goshen County

Nonresidents are individuals for whom demographic data are not available.

Source: Wyoming Intercounty Commuting Data, 2017Q1.

Figure 8B: Persons Working in Goshen County by County of Residence (Inflow), 2017Q1

Goshen County

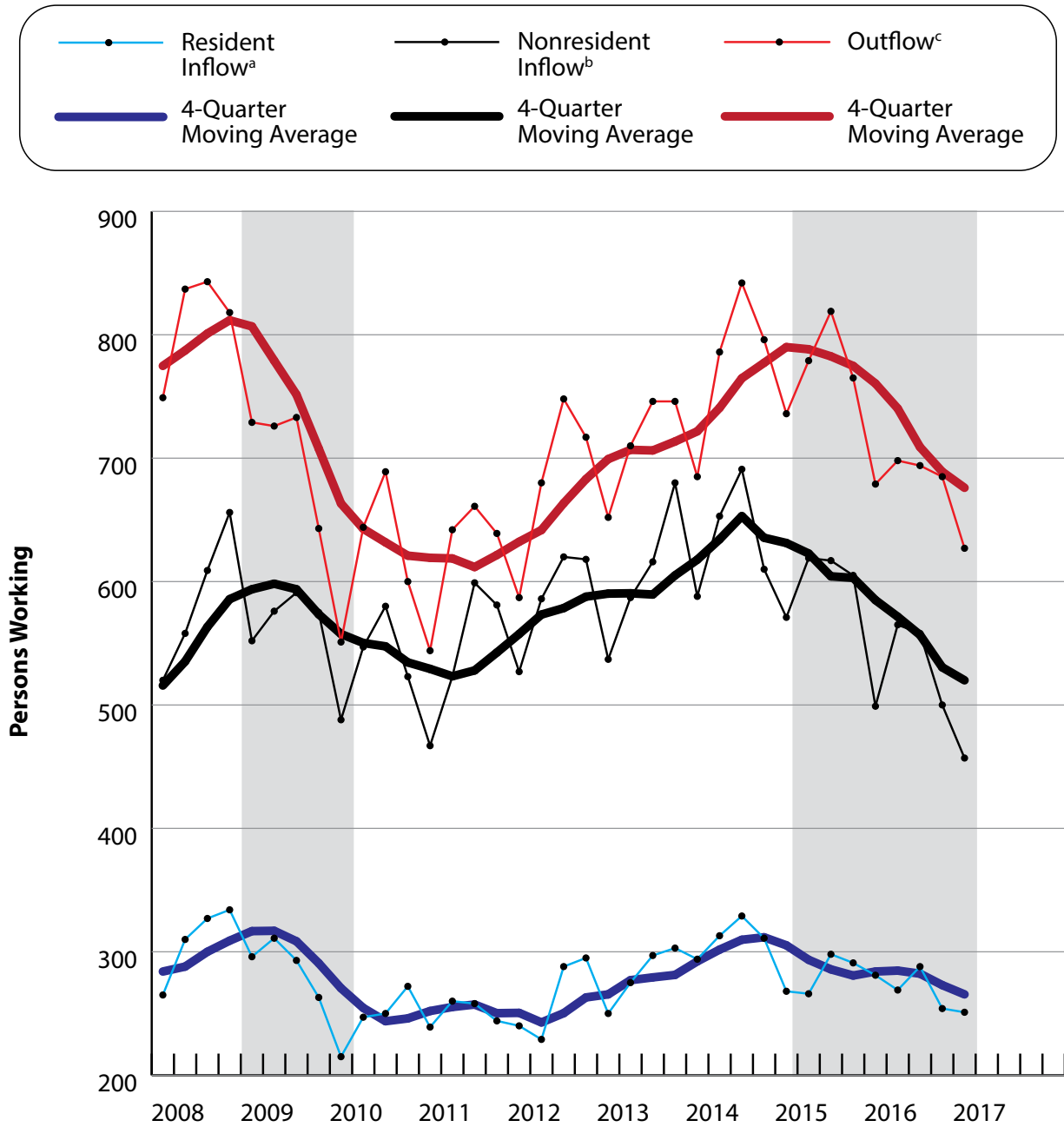

Shaded areas indicate periods of economic downturn: 2009Q1 to 2010Q1 and 2015Q2 to 2017Q1 (most recent data).
^aResidents of another Wyoming county coming into Goshen County for employment.
^bNonresidents are individuals for whom demographic data are not available.
^cResidents of Goshen County going to another Wyoming county for employment.
 Source: Research & Planning, Wyoming Department of Workforce Services. (2017). Wyoming Intercounty Commuting Patterns by Year and Quarter, 1992Q1 to 2017Q1.
 Prepared by M. Moore, Research & Planning, WY DWS, 8/18/17.

Figure 8C: Intercounty Commuting Inflow and Outflow for Goshen County, Wyoming, 2008Q1-2017Q1

Hot Springs County

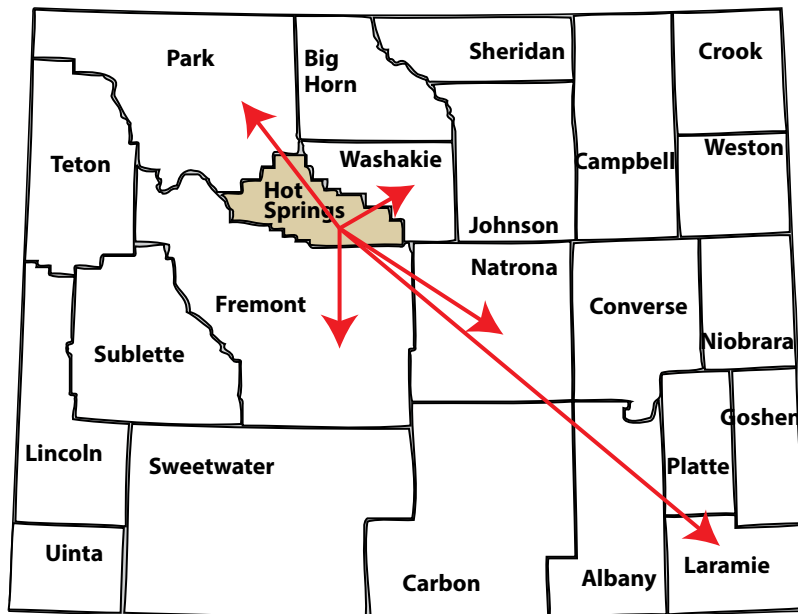

Source: Wyoming Intercounty Commuting Data, 2017Q1.

Table 9A: Hot Springs County Residents by County of Employment (Outflow), 2017Q1

County of Employment	N	%
Hot Springs	1,644	83.1
Total Outflow	335	16.9
Fremont	72	3.6
Washakie	69	3.5
Natrona	51	2.6
Park	28	1.4
Laramie	15	0.8
Unknown	25	1.3

Total, All Hot Springs County Residents with Wage Records

Source: Wyoming Intercounty Commuting Data, 2017Q1.

Figure 9A: Hot Springs County Residents by County of Employment (Outflow), 2017Q1

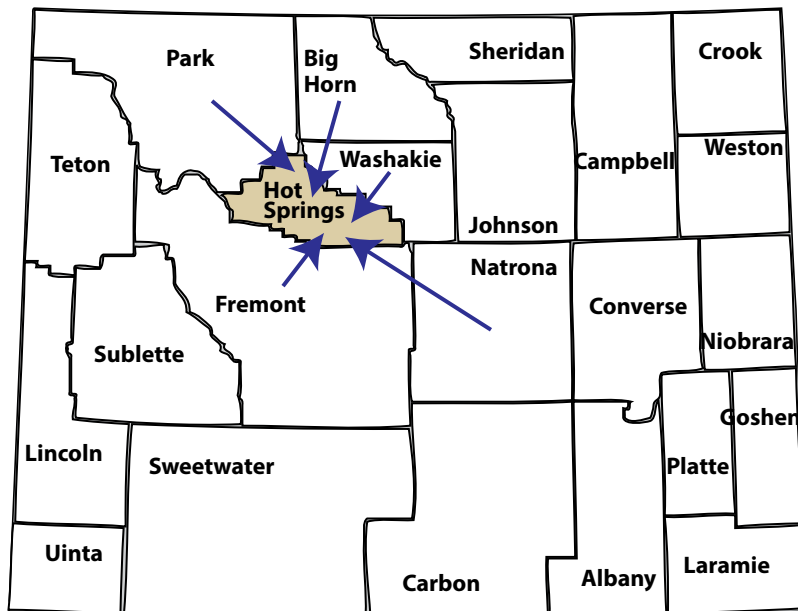

Source: Wyoming Intercounty Commuting Data, 2017Q1.

Table 9B: Hot Springs County Employment by County of Residence (Inflow), 2017Q1

County of Residence	N	%
Hot Springs	1,644	78.2
Total Inflow	459	21.8
Fremont	98	4.7
Washakie	80	3.8
Park	43	2.0
Big Horn	21	1.0
Natrona	21	1.0
Nonresidents	112	5.3

Total Persons Working in Hot Springs County

Nonresidents are individuals for whom demographic data are not available.

Source: Wyoming Intercounty Commuting Data, 2017Q1.

Figure 9B: Persons Working in Hot Springs County by County of Residence (Inflow), 2017Q1

Hot Springs County

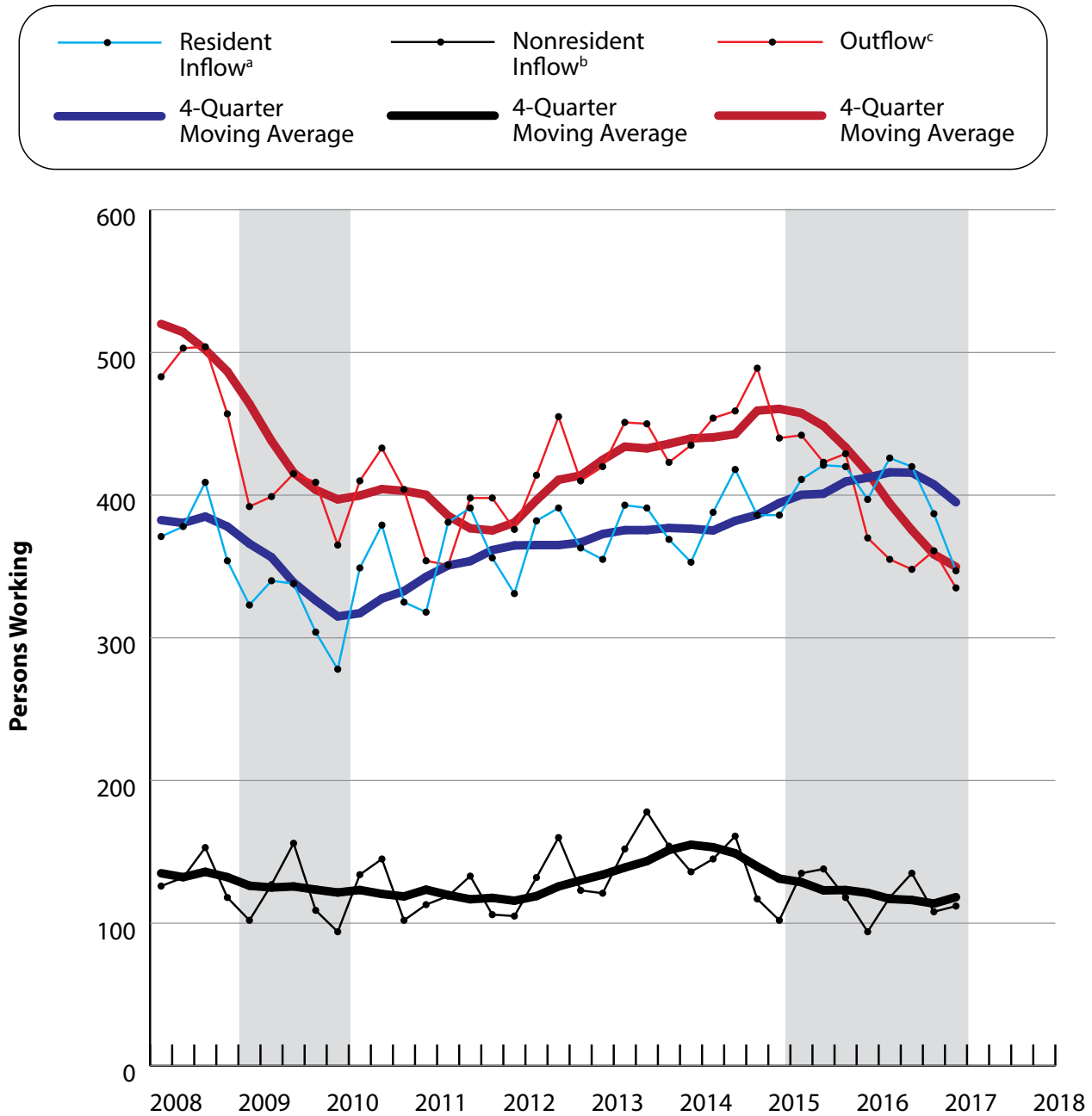

Shaded areas indicate periods of economic downturn: 2009Q1 to 2010Q1 and 2015Q2 to 2017Q1 (most recent data).

^aResidents of another Wyoming county coming into Hot Springs County for employment.

^bNonresidents are individuals for whom demographic data are not available.

^cResidents of Hot Springs County going to another Wyoming county for employment.

Source: Research & Planning, Wyoming Department of Workforce Services. (2017). Wyoming Intercounty Commuting Patterns by Year and Quarter, 1992Q1 to 2017Q1.

Prepared by M. Moore, Research & Planning, WY DWS, 8/18/17.

Figure 9C: Intercounty Commuting Inflow and Outflow for Hot Springs County, Wyoming, 2008Q1-2017Q1

Johnson County

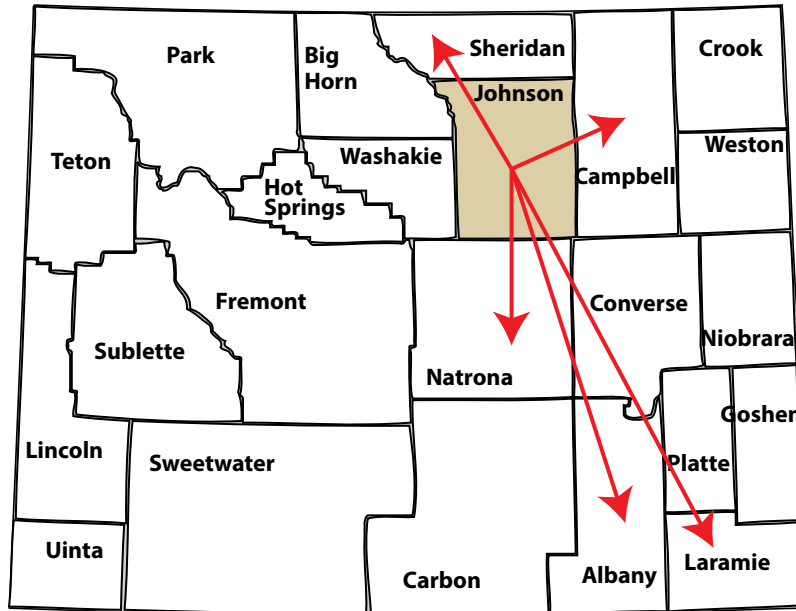

Source: Wyoming Intercounty Commuting Data, 2017Q1.

Table 10A: Johnson County Residents by County of Employment (Outflow), 2017Q1

County of Employment	N	%
Johnson	2,698	74.9
Total Outflow	902	25.1
Sheridan	484	13.4
Campbell	140	3.9
Natrona	112	3.1
Albany	19	0.5
Laramie	18	0.5
Unknown	31	0.9

Total, All Johnson County Residents with Wage Records

Source: Wyoming Intercounty Commuting Data, 2017Q1.

Figure 10A: Johnson County Residents by County of Employment (Outflow), 2017Q1

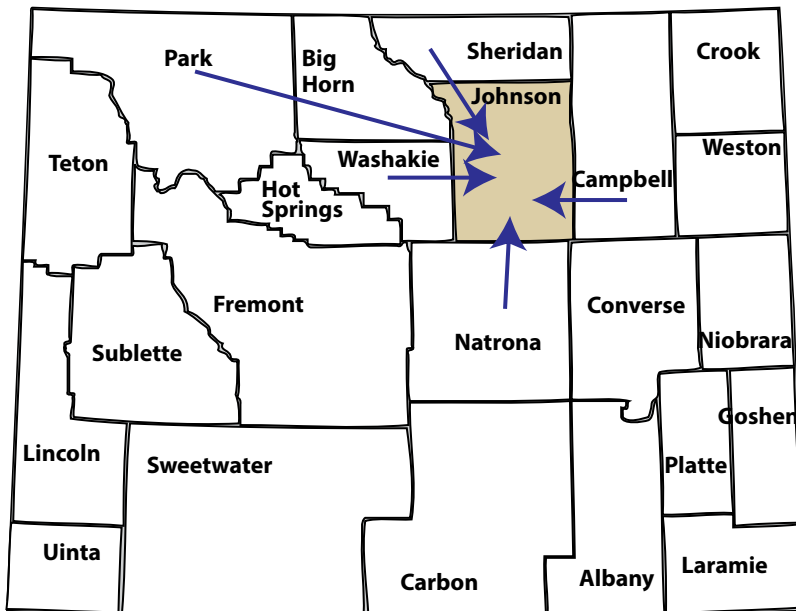

Source: Wyoming Intercounty Commuting Data, 2017Q1.

Table 10B: Johnson County Employment by County of Residence (Inflow), 2017Q1

County of Residence	N	%
Johnson	2,698	82.5
Total Inflow	571	17.5
Sheridan	182	5.6
Campbell	78	2.4
Natrona	58	1.8
Washakie	30	0.9
Park	15	0.5
Nonresidents	135	4.1

Total Persons Working in Johnson County

Nonresidents are individuals for whom demographic data are not available.

Source: Wyoming Intercounty Commuting Data, 2017Q1.

Figure 10B: Persons Working in Johnson County by County of Residence (Inflow), 2017Q1

Johnson County

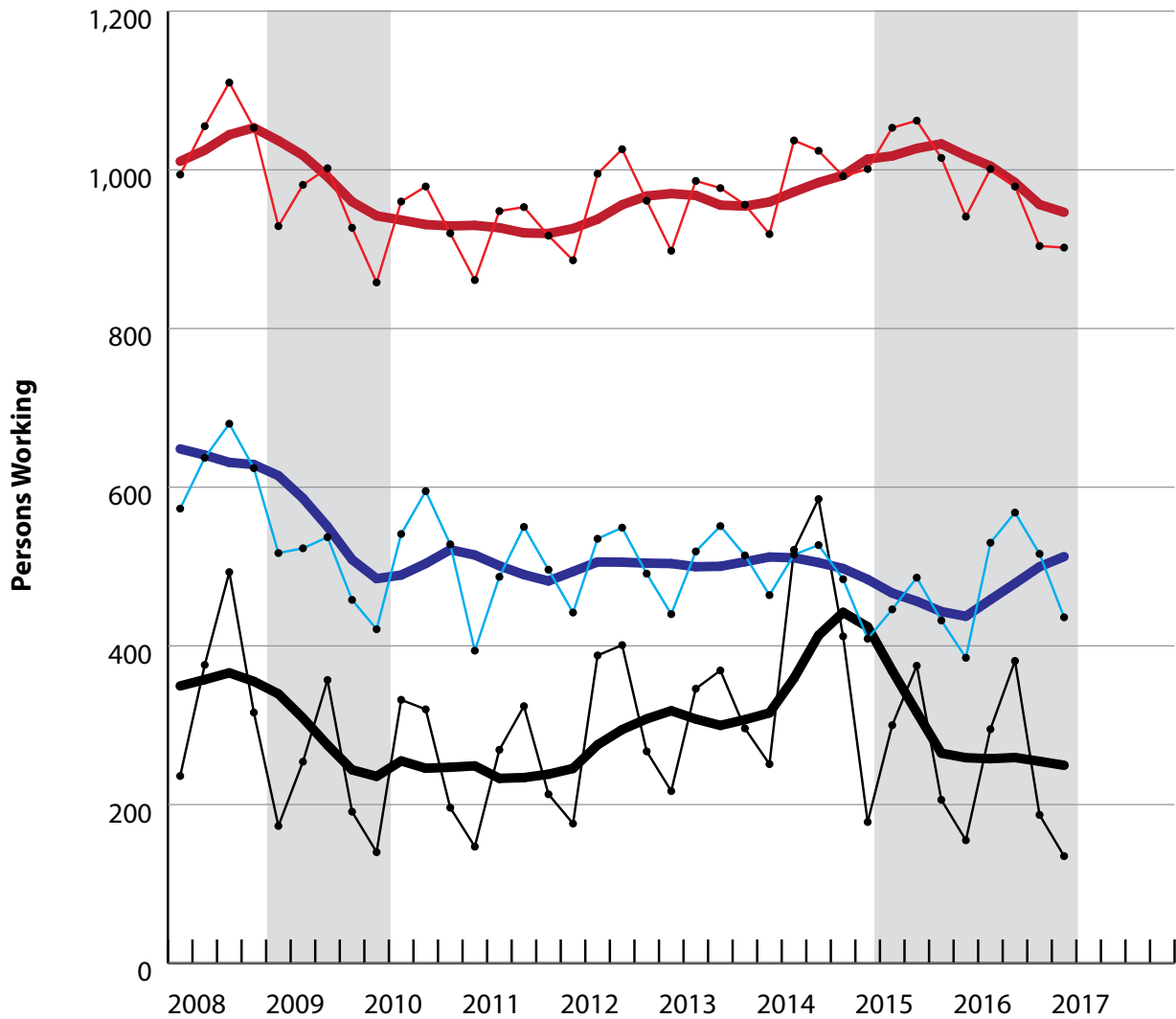
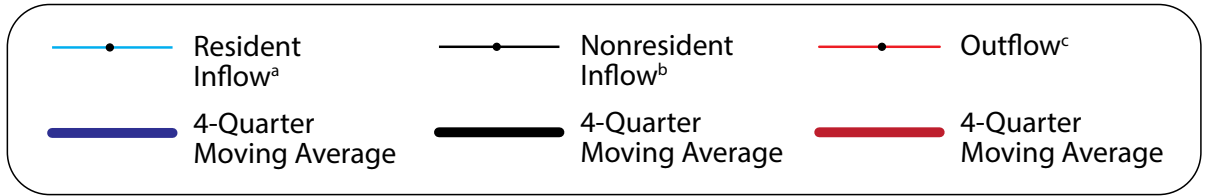

Shaded areas indicate periods of economic downturn: 2009Q1 to 2010Q1 and 2015Q2 to 2017Q1 (most recent data).

^aResidents of another Wyoming county coming into Johnson County for employment.

^bNonresidents are individuals for whom demographic data are not available.

^cResidents of Johnson County going to another Wyoming county for employment.

Source: Research & Planning, Wyoming Department of Workforce Services. (2017). Wyoming Intercounty Commuting Patterns by Year and Quarter, 1992Q1 to 2017Q1.

Prepared by M. Moore, Research & Planning, WY DWS, 8/18/17.

Figure 10C: Intercounty Commuting Inflow and Outflow for Johnson County, Wyoming, 2008Q1-2017Q1

Laramie County

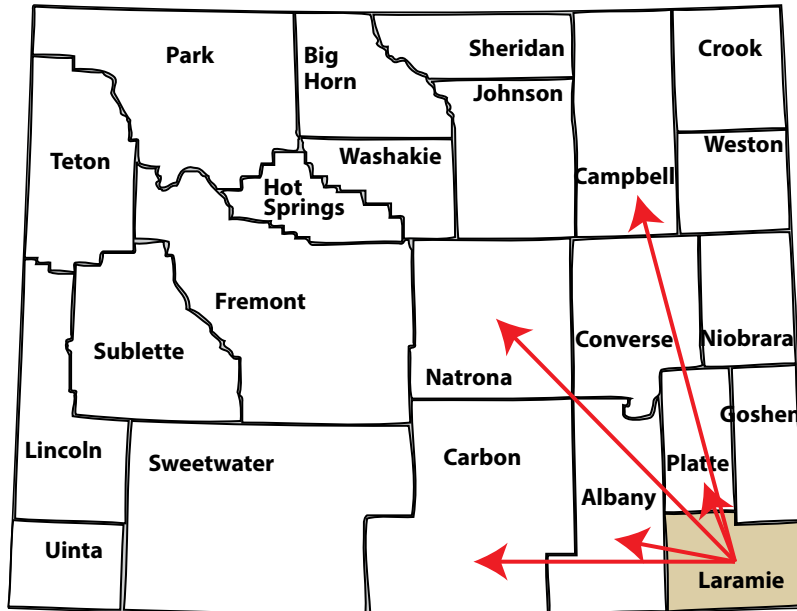

Source: Wyoming Intercounty Commuting Data, 2017Q1.

Table 21: Laramie County Residents by County of Employment (Outflow), 2017Q1

County of Employment	N	%
Laramie	39,951	94.3
Total Outflow	2,431	5.7
Albany	556	1.3
Natrona	393	0.9
Campbell	170	0.4
Platte	166	0.4
Carbon	89	0.2
Unknown	495	1.2

Total, All Laramie County Residents with Wage Records

Source: Wyoming Intercounty Commuting Data, 2017Q1.

Figure 11A: Laramie County Residents by County of Employment (Outflow), 2017Q1

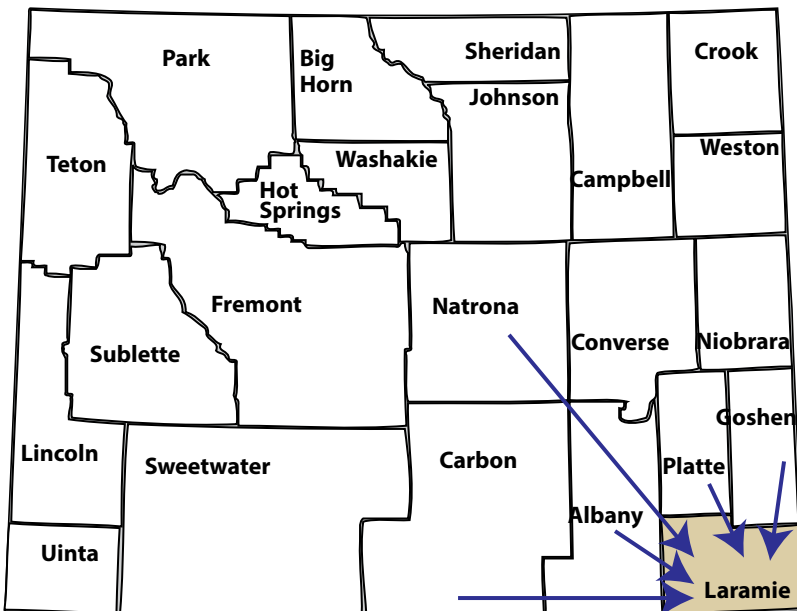

Source: Wyoming Intercounty Commuting Data, 2017Q1.

Table 22: Laramie County Employment by County of Residence (Inflow), 2017Q1

County of Residence	N	%
Laramie	39,951	81.5
Total Inflow	9,060	18.5
Albany	613	1.3
Natrona	420	0.9
Goshen	227	0.5
Platte	163	0.3
Carbon	136	0.3
Nonresidents	6,665	13.6

Total Persons Working in Laramie County

Nonresidents are individuals for whom demographic data are not available.

Source: Wyoming Intercounty Commuting Data, 2017Q1.

Figure 11B: Persons Working in Laramie County by County of Residence (Inflow), 2017Q1

Laramie County

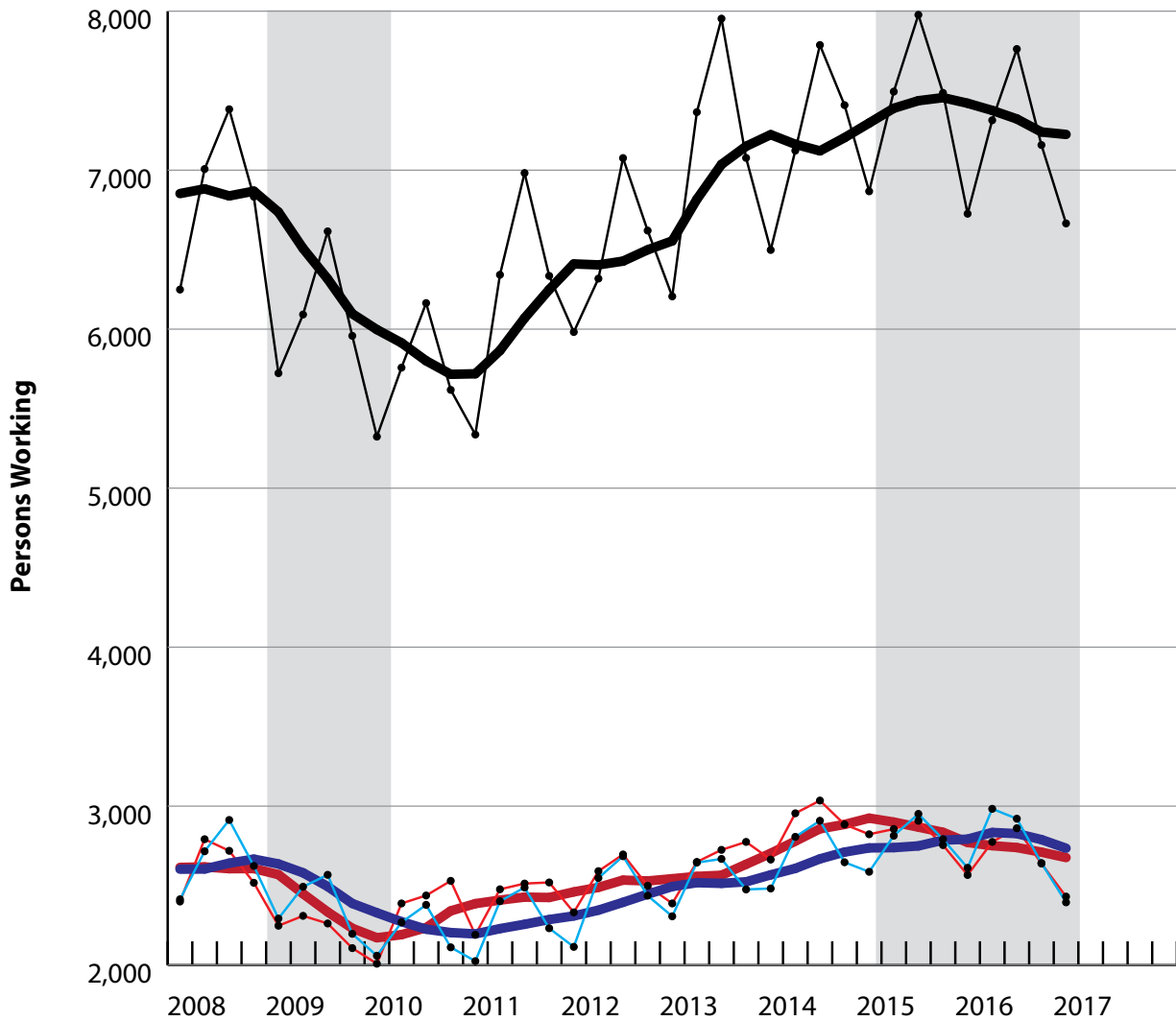
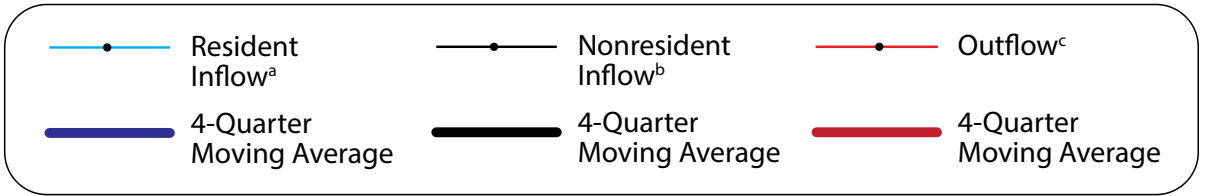

Shaded areas indicate periods of economic downturn: 2009Q1 to 2010Q1 and 2015Q2 to 2017Q1 (most recent data).
^aResidents of another Wyoming county coming into Laramie County for employment.
^bNonresidents are individuals for whom demographic data are not available.
^cResidents of Laramie County going to another Wyoming county for employment.
 Source: Research & Planning, Wyoming Department of Workforce Services. (2017). Wyoming Intercounty Commuting Patterns by Year and Quarter, 1992Q1 to 2017Q1.
 Prepared by M. Moore, Research & Planning, WY DWS, 8/18/17.

Figure 11C: Intercounty Commuting Inflow and Outflow for Laramie County, Wyoming, 2008Q1-2017Q1

Lincoln County

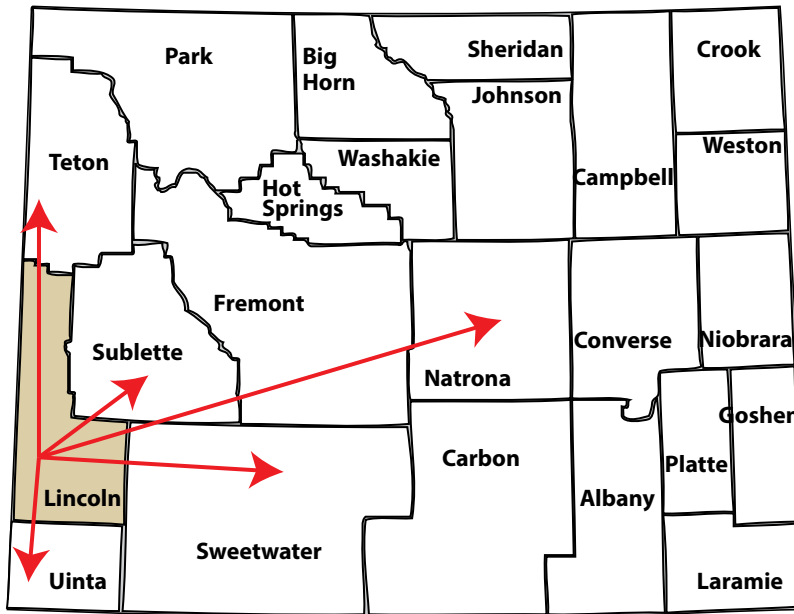

Source: Wyoming Intercounty Commuting Data, 2017Q1.

Table 12A: Lincoln County Residents by County of Employment (Outflow), 2017Q1

County of Employment	N	%
Lincoln	5,185	72.6
Total Outflow	1,952	27.4
Teton	1,170	16.4
Uinta	166	2.3
Sweetwater	159	2.2
Sublette	119	1.7
Natrona	43	0.6
Unknown	79	1.1

Total, All Lincoln County Residents with Wage Records

Source: Wyoming Intercounty Commuting Data, 2017Q1.

Figure 12A: Lincoln County Residents by County of Employment (Outflow), 2017Q1

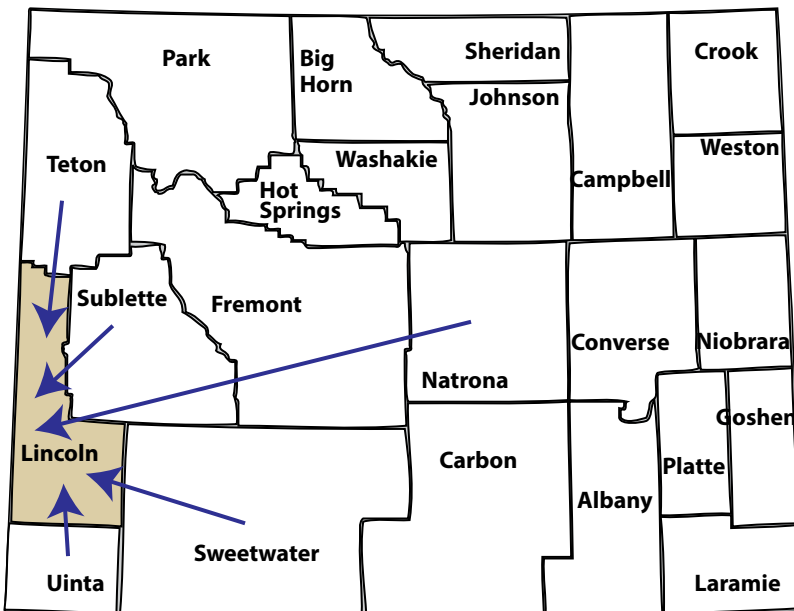

Source: Wyoming Intercounty Commuting Data, 2017Q1.

Table 12B: Lincoln County Employment by County of Residence (Inflow), 2017Q1

County of Residence	N	%
Lincoln	5,185	80.4
Total Inflow	1,263	19.6
Uinta	172	2.7
Teton	141	2.2
Sublette	104	1.6
Sweetwater	42	0.7
Natrona	33	0.5
Nonresidents	664	10.3

Total Persons Working in Lincoln County

Nonresidents are individuals for whom demographic data are not available.

Source: Wyoming Intercounty Commuting Data, 2017Q1.

Figure 12B: Persons Working in Lincoln County by County of Residence (Inflow), 2017Q1

Lincoln County

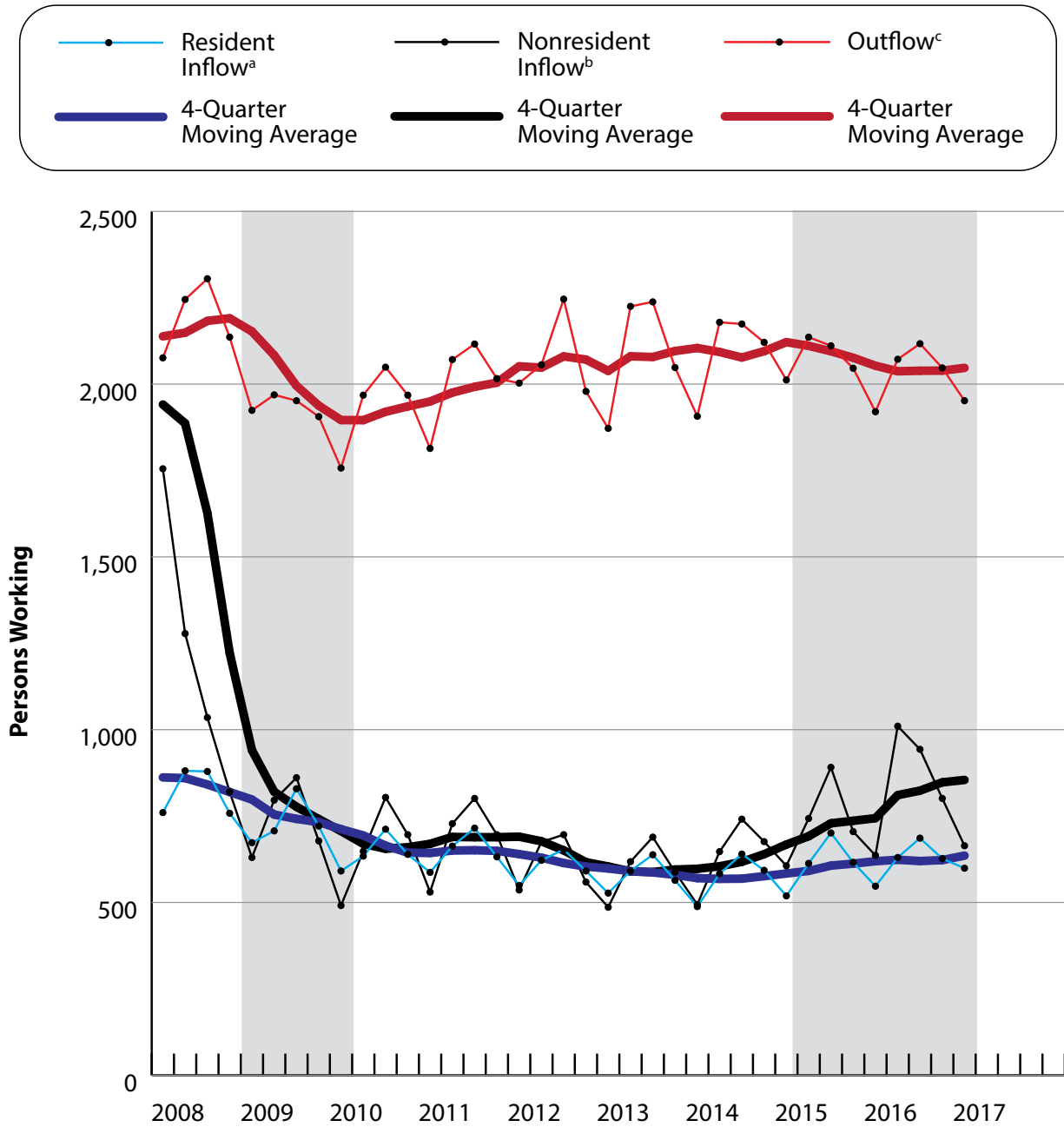

Shaded areas indicate periods of economic downturn: 2009Q1 to 2010Q1 and 2015Q2 to 2017Q1 (most recent data).

^aResidents of another Wyoming county coming into Lincoln County for employment.

^bNonresidents are individuals for whom demographic data are not available.

^cResidents of Lincoln County going to another Wyoming county for employment.

Source: Research & Planning, Wyoming Department of Workforce Services. (2017). Wyoming Intercounty Commuting Patterns by Year and Quarter, 1992Q1 to 2017Q1.

Prepared by M. Moore, Research & Planning, WY DWS, 8/18/17.

Figure 12C: Intercounty Commuting Inflow and Outflow for Lincoln County, Wyoming, 2008Q1-2017Q1

Natrona County

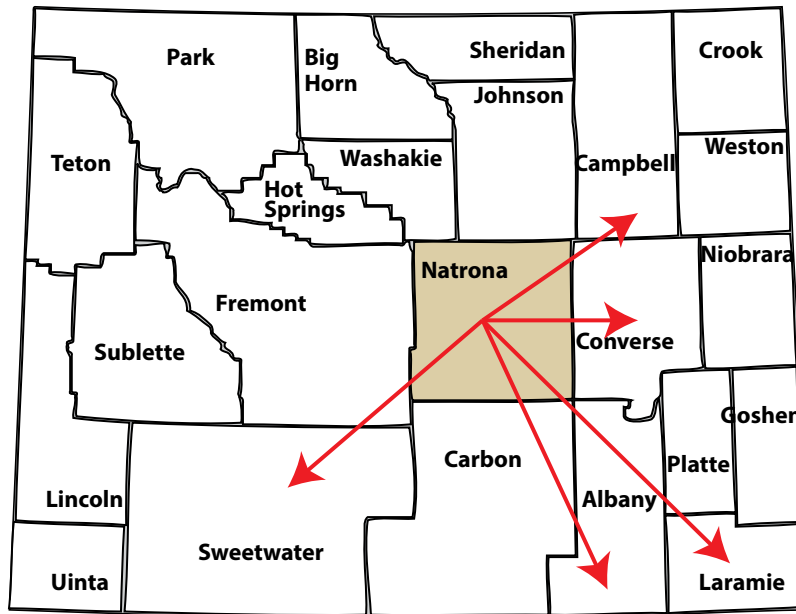

Source: Wyoming Intercounty Commuting Data, 2017Q1.

Table 13A: Natrona County Residents by County of Employment (Outflow), 2017Q1

County of Employment	N	%
Natrona	35,431	92.5
Total Outflow	2,858	7.5
Laramie	420	1.1
Converse	415	1.1
Campbell	331	0.9
Albany	223	0.6
Sweetwater	195	0.5
Unknown	437	1.1

Total, All Natrona County Residents with Wage Records

Source: Wyoming Intercounty Commuting Data, 2017Q1.

Figure 13A: Natrona County Residents by County of Employment (Outflow), 2017Q1

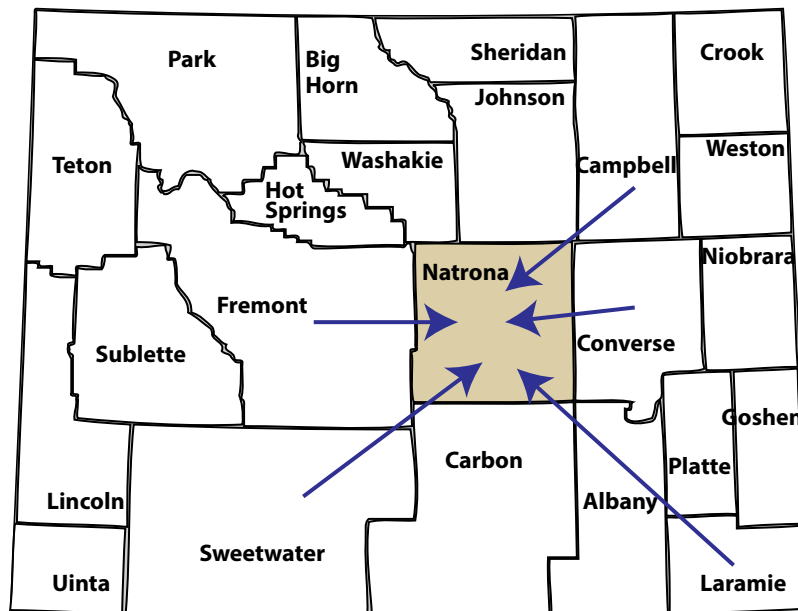

Source: Wyoming Intercounty Commuting Data, 2017Q1.

Table 13B: Natrona County Employment by County of Residence (Inflow), 2017Q1

County of Residence	N	%
Natrona	35,431	84.9
Total Inflow	6,313	15.1
Converse	1,091	2.6
Laramie	393	0.9
Campbell	368	0.9
Fremont	344	0.8
Sweetwater	279	0.7
Nonresidents	2,423	5.8

Total Persons Working in Natrona County

Nonresidents are individuals for whom demographic data are not available.

Source: Wyoming Intercounty Commuting Data, 2017Q1.

Figure 13B: Persons Working in Natrona County by County of Residence (Inflow), 2017Q1

Natrona County

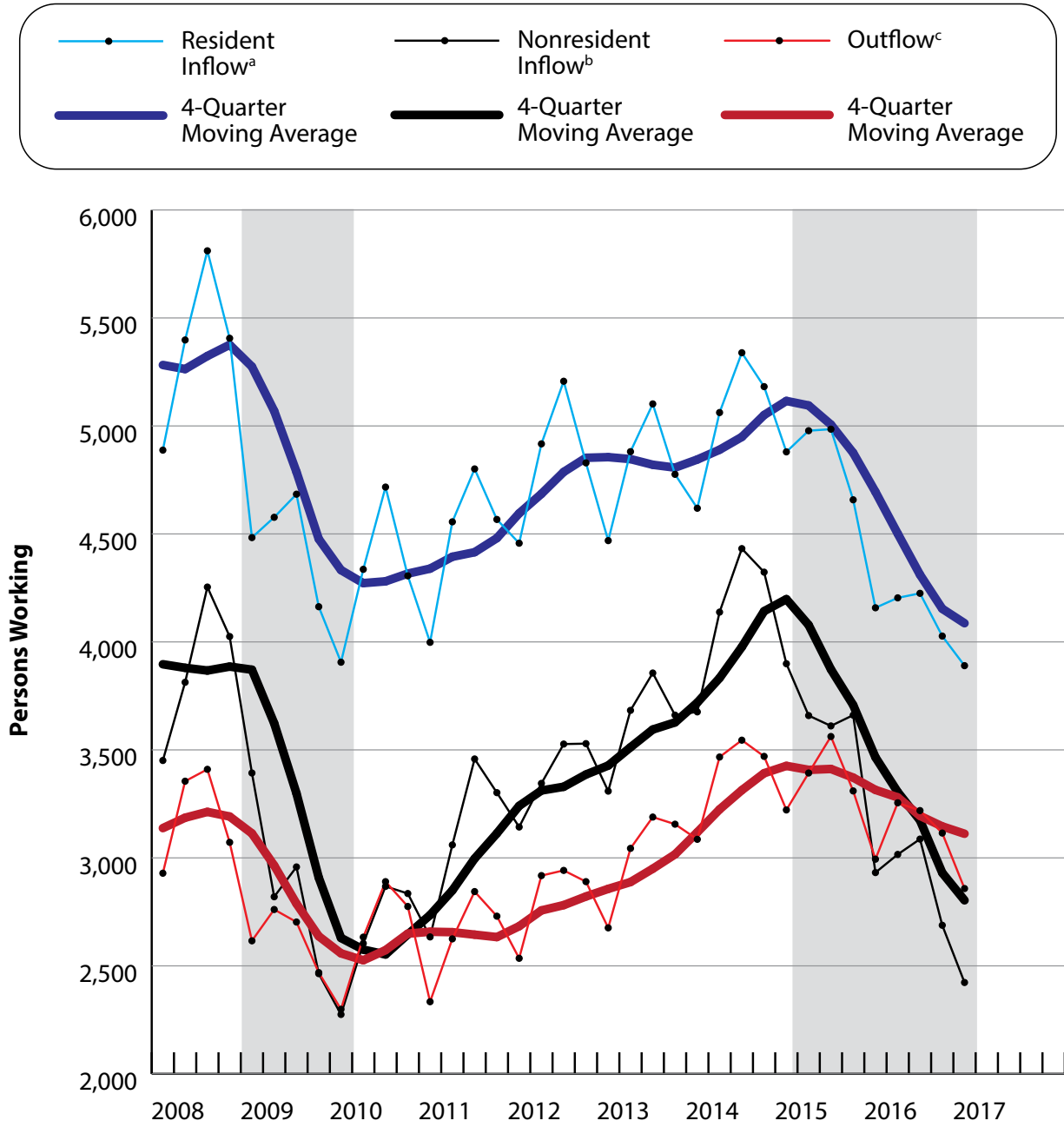

Shaded areas indicate periods of economic downturn: 2009Q1 to 2010Q1 and 2015Q2 to 2017Q1 (most recent data).
^aResidents of another Wyoming county coming into Natrona County for employment.
^bNonresidents are individuals for whom demographic data are not available.
^cResidents of Natrona County going to another Wyoming county for employment.
 Source: Research & Planning, Wyoming Department of Workforce Services. (2017). Wyoming Intercounty Commuting Patterns by Year and Quarter, 1992Q1 to 2017Q1.
 Prepared by M. Moore, Research & Planning, WY DWS, 8/18/17.

Figure 13C: Intercounty Commuting Inflow and Outflow for Natrona County, Wyoming, 2008Q1-2017Q1

Niobrara County

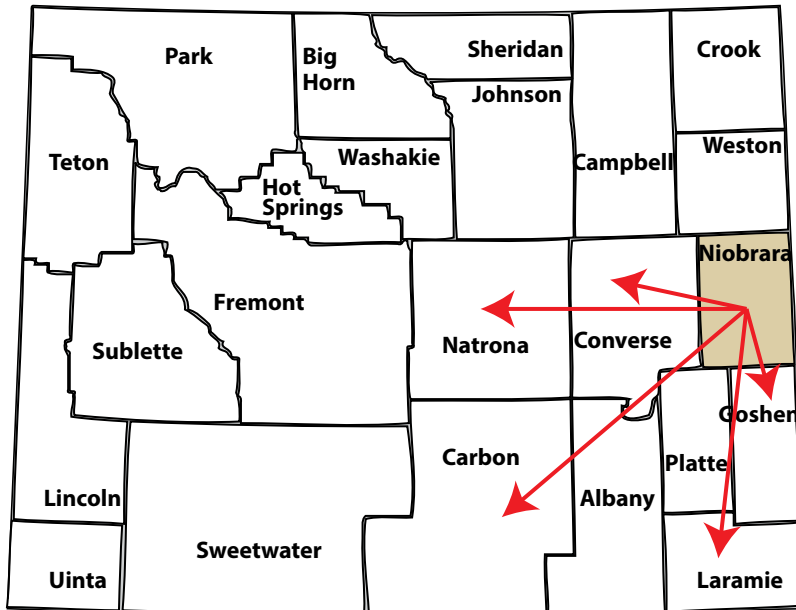

Source: Wyoming Intercounty Commuting Data, 2017Q1.

Table 14A: Niobrara County Residents by County of Employment (Outflow), 2017Q1

County of Employment	N	%
Niobrara	739	80.1
Total Outflow	184	19.9
Converse	39	4.2
Natrona	32	3.5
Laramie	27	2.9
Goshen	15	1.6
Carbon	12	1.3
Unknown	10	1.1

Total, All Niobrara County Residents with Wage Records

Source: Wyoming Intercounty Commuting Data, 2017Q1.

Figure 14A: Niobrara County Residents by County of Employment (Outflow), 2017Q1

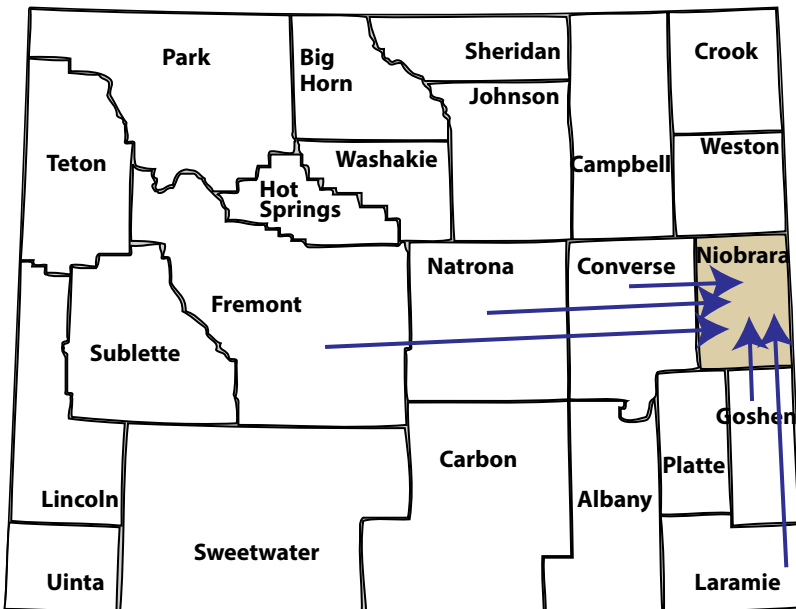

Source: Wyoming Intercounty Commuting Data, 2017Q1.

Table 14B: Niobrara County Employment by County of Residence (Inflow), 2017Q1

County of Residence	N	%
Niobrara	739	80.1
Total Inflow	184	19.9
Converse	20	2.2
Goshen	15	1.6
Natrona	13	1.4
Fremont	10	1.1
Laramie	10	1.1
Nonresidents	63	6.8

Total Persons Working in Niobrara County

Nonresidents are individuals for whom demographic data are not available.

Source: Wyoming Intercounty Commuting Data, 2017Q1.

Figure 14B: Persons Working in Niobrara County by County of Residence (Inflow), 2017Q1

Niobrara County

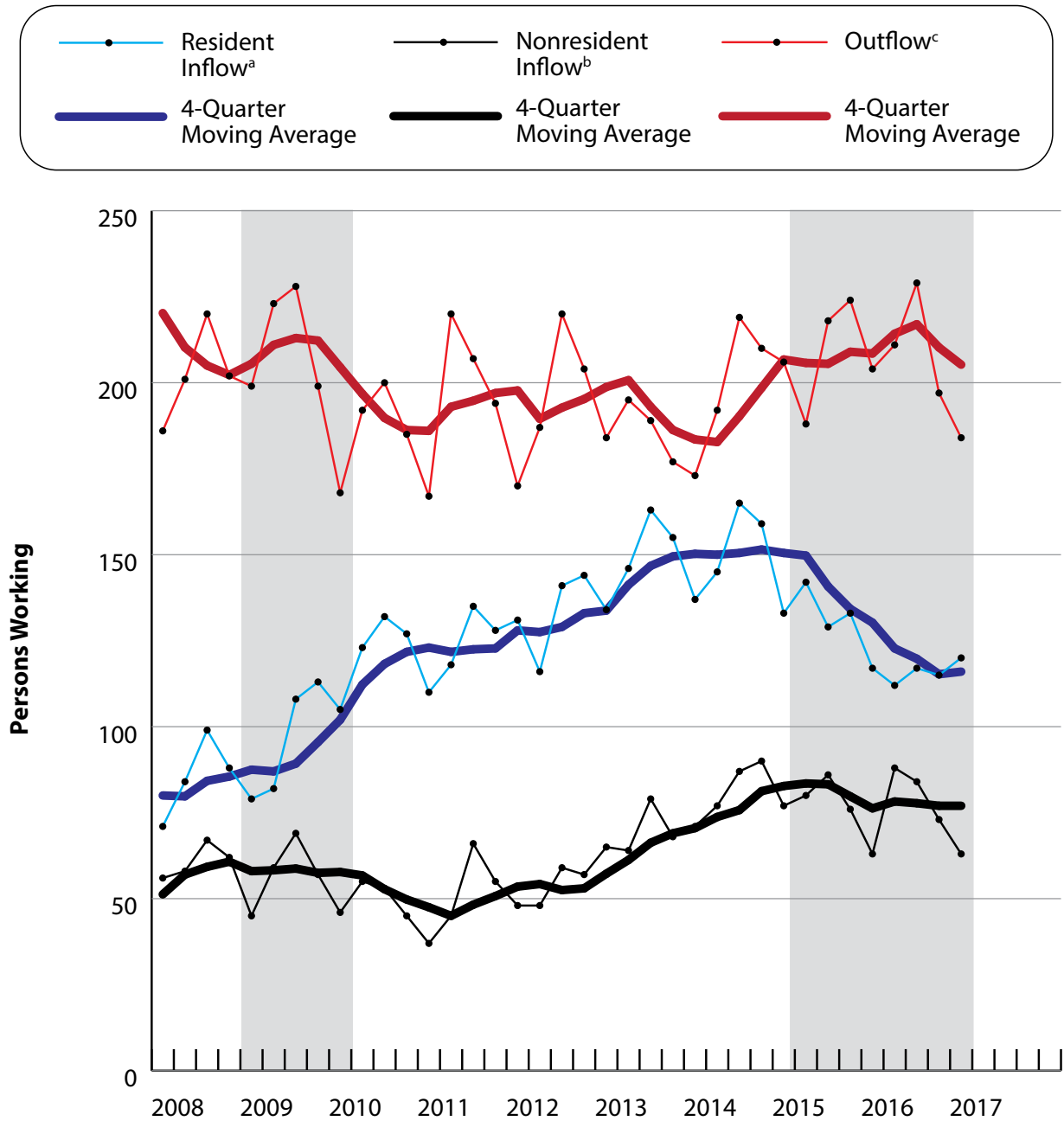

Shaded areas indicate periods of economic downturn: 2009Q1 to 2010Q1 and 2015Q2 to 2017Q1 (most recent data).

^aResidents of another Wyoming county coming into Niobrara County for employment.

^bNonresidents are individuals for whom demographic data are not available.

^cResidents of Niobrara County going to another Wyoming county for employment.

Source: Research & Planning, Wyoming Department of Workforce Services. (2017). Wyoming Intercounty Commuting Patterns by Year and Quarter, 1992Q1 to 2017Q1.

Prepared by M. Moore, Research & Planning, WY DWS, 8/18/17.

Figure 14C: Intercounty Commuting Inflow and Outflow for Niobrara County, Wyoming, 2008Q1-2017Q1

Park County

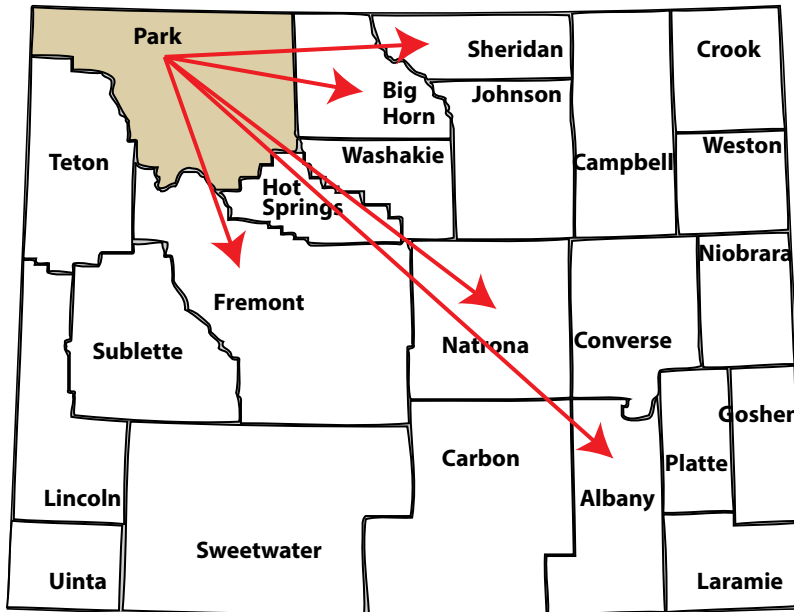

Source: Wyoming Intercounty Commuting Data, 2017Q1.

Table 15A: Park County Residents by County of Employment (Outflow), 2017Q1

County of Employment	N	%
Park	11,060	88.7
Total Outflow	1,402	11.3
Big Horn	447	3.6
Natrona	145	1.2
Sheridan	90	0.7
Albany	76	0.6
Fremont	76	0.6
Unknown	160	1.3

Total, All Park County Residents with Wage Records

Source: Wyoming Intercounty Commuting Data, 2017Q1.

Figure 15A: Park County Residents by County of Employment (Outflow), 2017Q1

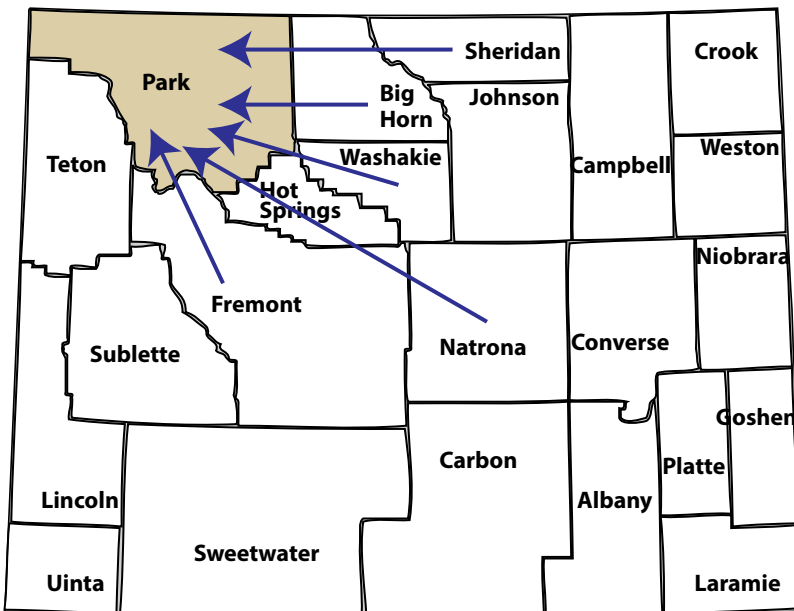

Source: Wyoming Intercounty Commuting Data, 2017Q1.

Table 15B: Park County Employment by County of Residence (Inflow), 2017Q1

County of Residence	N	%
Park	11,060	83.6
Total Inflow	2,168	16.4
Big Horn	598	4.5
Washakie	114	0.9
Fremont	92	0.7
Sheridan	70	0.5
Natrona	56	0.4
Nonresidents	948	7.2

Total Persons Working in Park County

Nonresidents are individuals for whom demographic data are not available.

Source: Wyoming Intercounty Commuting Data, 2017Q1.

Figure 15B: Persons Working in Park County by County of Residence (Inflow), 2017Q1

Park County

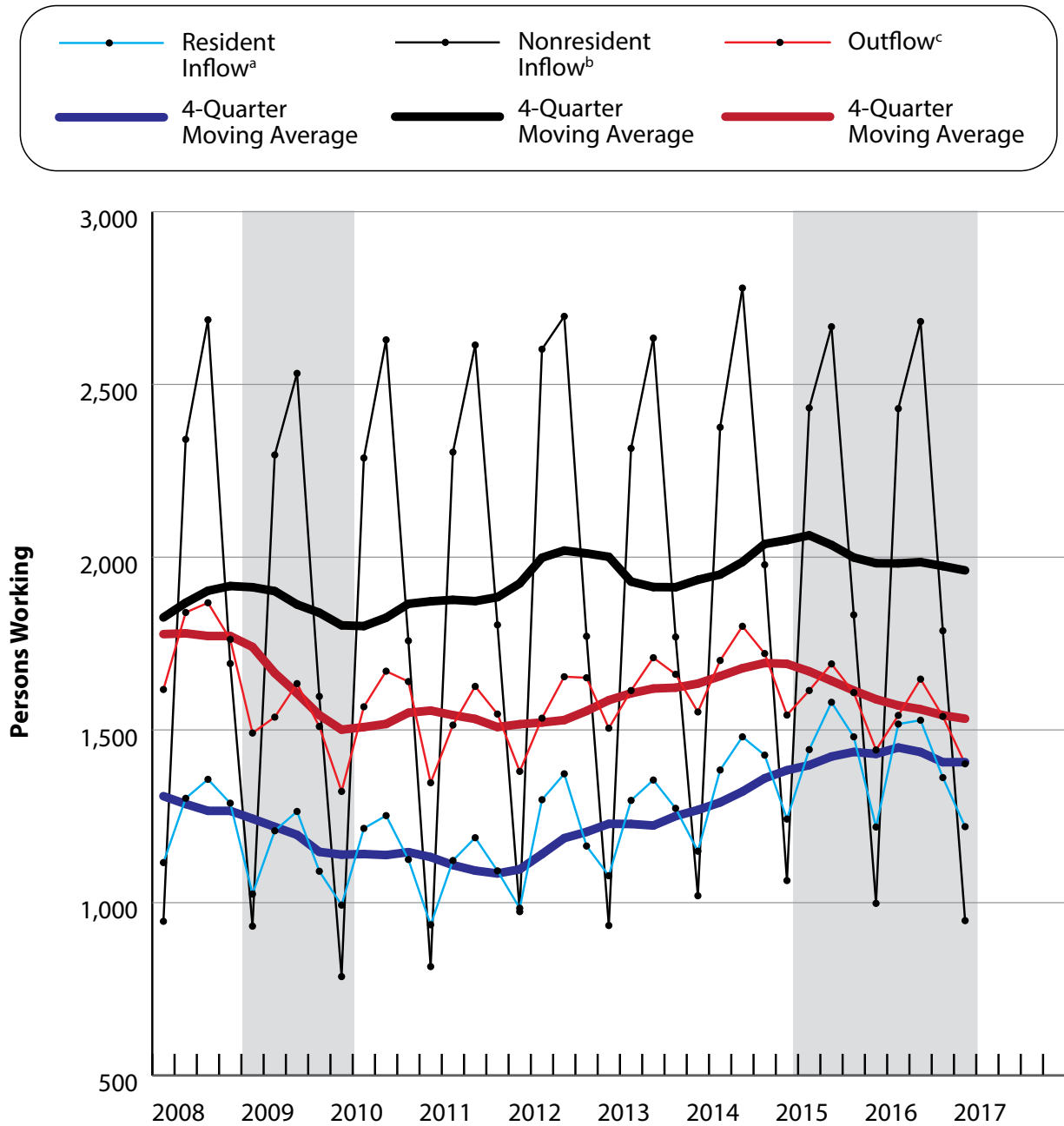

Shaded areas indicate periods of economic downturn: 2009Q1 to 2010Q1 and 2015Q2 to 2017Q1 (most recent data).

^aResidents of another Wyoming county coming into Park County for employment.

^bNonresidents are individuals for whom demographic data are not available.

^cResidents of Park County going to another Wyoming county for employment.

Source: Research & Planning, Wyoming Department of Workforce Services. (2017). Wyoming Intercounty Commuting Patterns by Year and Quarter, 1992Q1 to 2017Q1.

Prepared by M. Moore, Research & Planning, WY DWS, 8/18/17.

Figure 15C: Intercounty Commuting Inflow and Outflow for Park County, Wyoming, 2008Q1-2017Q1

Platte County

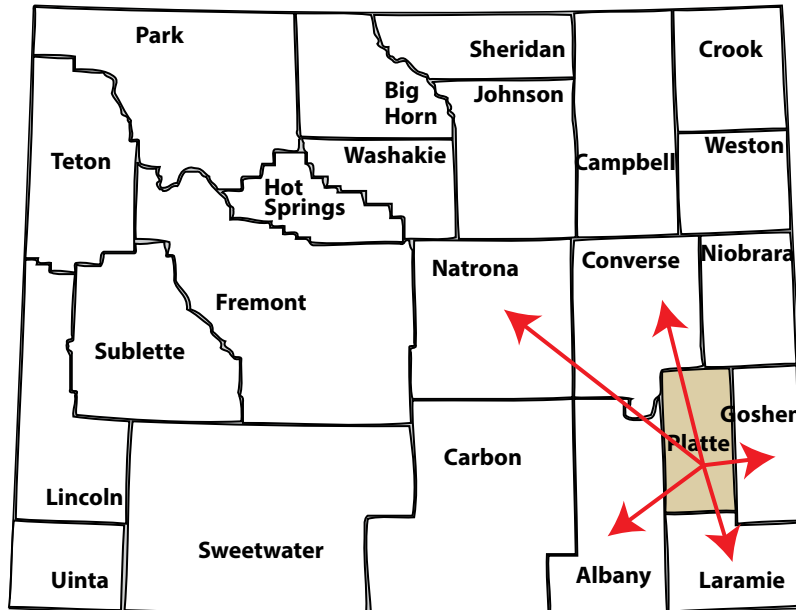

Source: Wyoming Intercounty Commuting Data, 2017Q1.

Table 16A: Platte County Residents by County of Employment (Outflow), 2017Q1

County of Employment	N	%
Platte	2,881	81.5
Total Outflow	652	18.5
Laramie	163	4.6
Converse	99	2.8
Albany	69	2.0
Goshen	68	1.9
Natrona	61	1.7
Unknown	36	1.0

Total, All Platte County Residents with Wage Records

Source: Wyoming Intercounty Commuting Data, 2017Q1.

Figure 16A: Platte County Residents by County of Employment (Outflow), 2017Q1

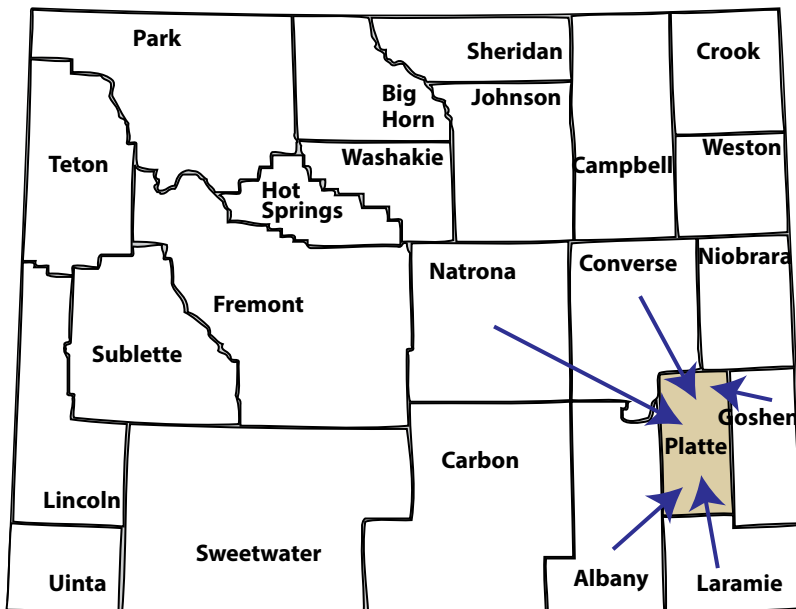

Source: Wyoming Intercounty Commuting Data, 2017Q1.

Table 16B: Platte County Employment by County of Residence (Inflow), 2017Q1

County of Residence	N	%
Platte	2,881	76.8
Total Inflow	869	23.2
Laramie	166	4.4
Goshen	116	3.1
Albany	66	1.8
Natrona	43	1.1
Converse	35	0.9
Nonresidents	317	8.5

Total Persons Working in Platte County

Nonresidents are individuals for whom demographic data are not available.

Source: Wyoming Intercounty Commuting Data, 2017Q1.

Figure 16B: Persons Working in Platte County by County of Residence (Inflow), 2017Q1

Platte County

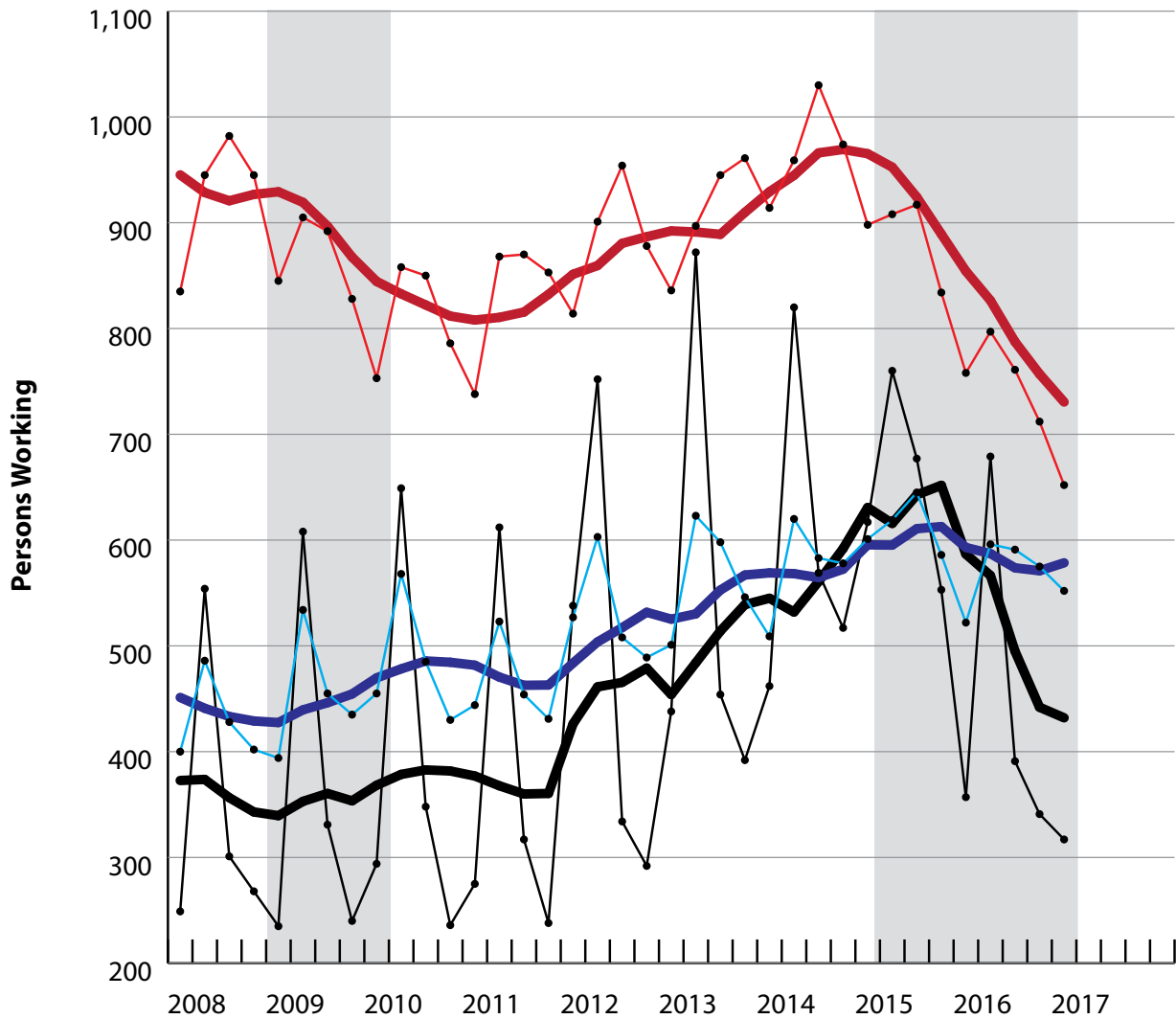
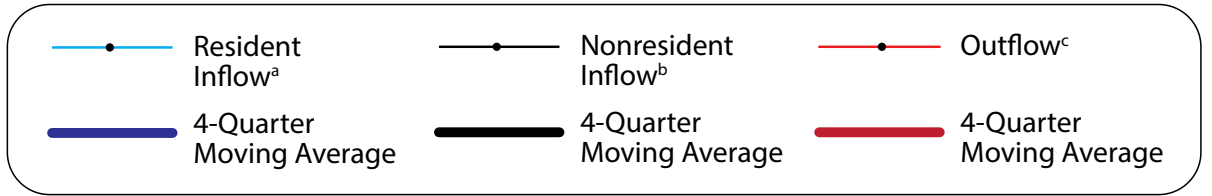

Shaded areas indicate periods of economic downturn: 2009Q1 to 2010Q1 and 2015Q2 to 2017Q1 (most recent data).

^aResidents of another Wyoming county coming into Platte County for employment.

^bNonresidents are individuals for whom demographic data are not available.

^cResidents of Platte County going to another Wyoming county for employment.

Source: Research & Planning, Wyoming Department of Workforce Services. (2017). Wyoming Intercounty Commuting Patterns by Year and Quarter, 1992Q1 to 2017Q1.

Prepared by M. Moore, Research & Planning, WY DWS, 8/18/17.

Figure 16C: Intercounty Commuting Inflow and Outflow for Platte County, Wyoming, 2008Q1-2017Q1

Sheridan County

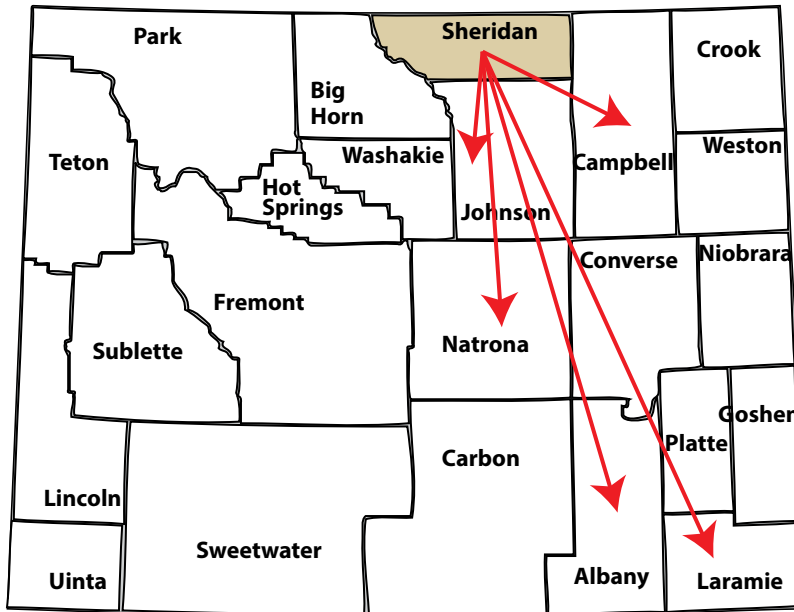

Source: Wyoming Intercounty Commuting Data, 2017Q1.

Table 17A: Sheridan County Residents by County of Employment (Outflow), 2017Q1

County of Employment	N	%
Sheridan	11,510	90.6
Total Outflow	1,194	9.4
Campbell	234	1.8
Johnson	182	1.4
Natrona	181	1.4
Albany	79	0.6
Laramie	73	0.6
Unknown	108	0.9

Total, All Sheridan County Residents with Wage Records

Source: Wyoming Intercounty Commuting Data, 2017Q1.

Figure 17A: Sheridan County Residents by County of Employment (Outflow), 2017Q1

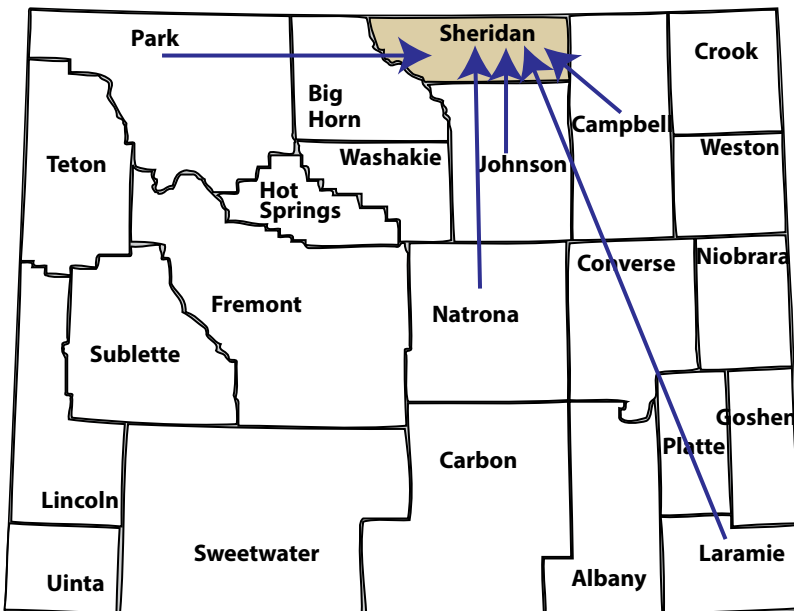

Source: Wyoming Intercounty Commuting Data, 2017Q1.

Table 17B: Sheridan County Employment by County of Residence (Inflow), 2017Q1

County of Residence	N	%
Sheridan	11,510	83.4
Total Inflow	2,295	16.6
Johnson	484	3.5
Campbell	207	1.5
Natrona	147	1.1
Park	90	0.7
Laramie	63	0.5
Nonresidents	923	6.7

Total Persons Working in Sheridan County

Nonresidents are individuals for whom demographic data are not available.

Source: Wyoming Intercounty Commuting Data, 2017Q1.

Figure 17B: Persons Working in Sheridan County by County of Residence (Inflow), 2017Q1

Sheridan County

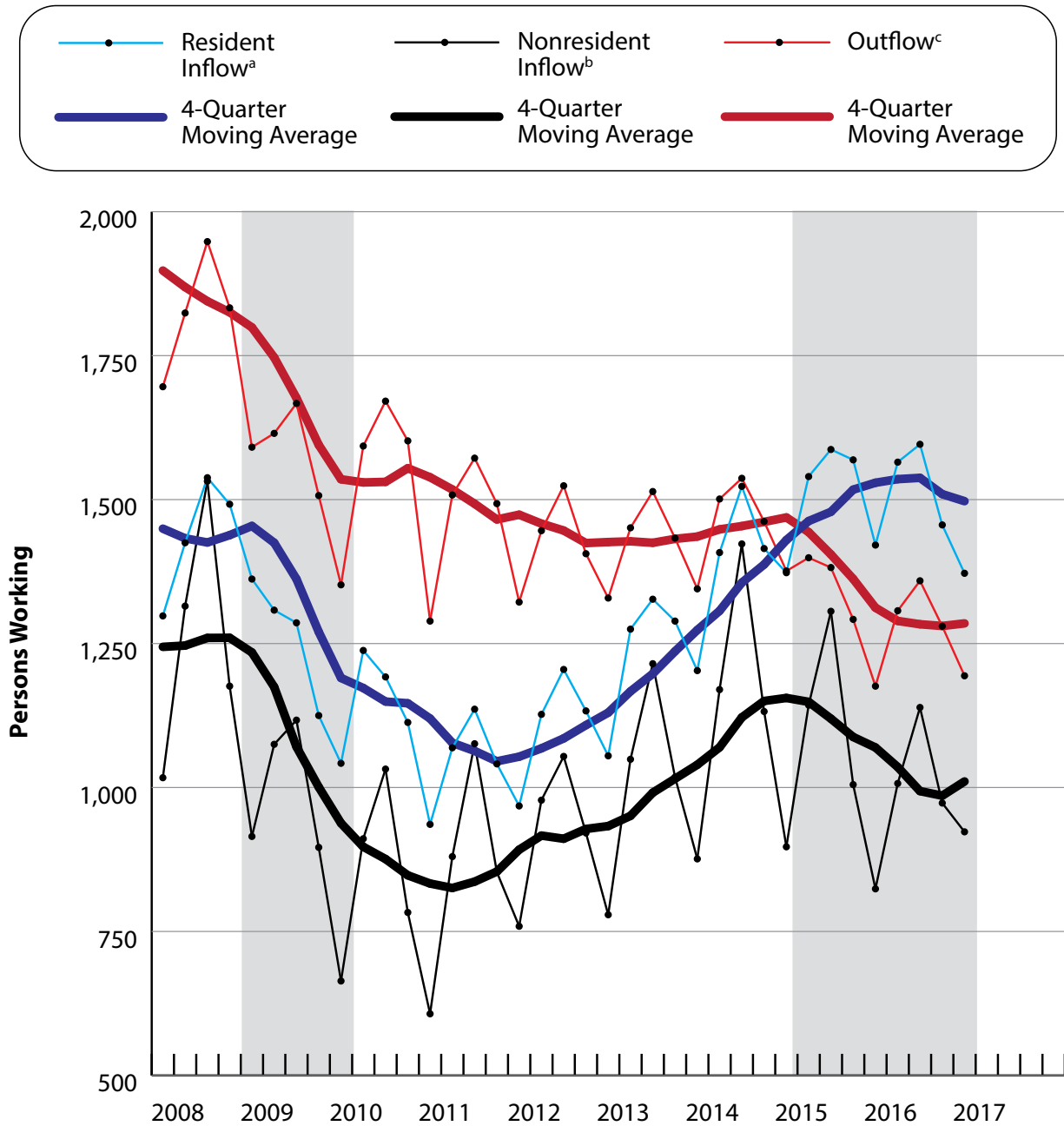

Shaded areas indicate periods of economic downturn: 2009Q1 to 2010Q1 and 2015Q2 to 2017Q1 (most recent data).

^aResidents of another Wyoming county coming into Sheridan County for employment.

^bNonresidents are individuals for whom demographic data are not available.

^cResidents of Sheridan County going to another Wyoming county for employment.

Source: Research & Planning, Wyoming Department of Workforce Services. (2017). Wyoming Intercounty Commuting Patterns by Year and Quarter, 1992Q1 to 2017Q1.

Prepared by M. Moore, Research & Planning, WY DWS, 8/18/17.

Figure 17C: Intercounty Commuting Inflow and Outflow for Sheridan County, Wyoming, 2008Q1-2017Q1

Sublette County

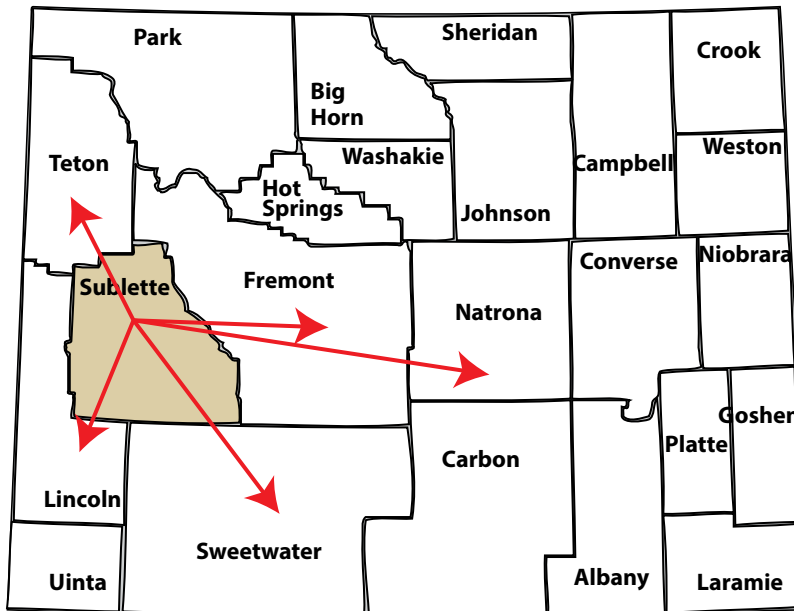

Source: Wyoming Intercounty Commuting Data, 2017Q1.

Table 18A: Sublette County Residents by County of Employment (Outflow), 2017Q1

County of Employment	N	%
Sublette	3,086	82.3
Total Outflow	662	17.7
Teton	185	4.9
Sweetwater	129	3.4
Lincoln	104	2.8
Natrona	56	1.5
Fremont	53	1.4
Unknown	31	0.8
Total, All Sublette County Residents with Wage Records	3,748	100.0

Source: Wyoming Intercounty Commuting Data, 2017Q1.

Figure 18A: Sublette County Residents by County of Employment (Outflow), 2017Q1

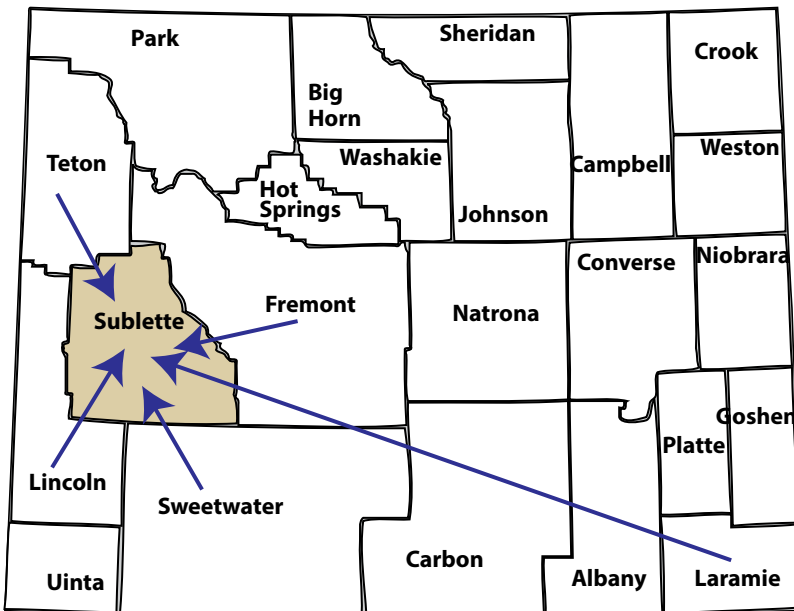

Source: Wyoming Intercounty Commuting Data, 2017Q1.

Table 18B: Sublette County Employment by County of Residence (Inflow), 2017Q1

County of Residence	N	%
Sublette	3,086	76.2
Total Inflow	963	23.8
Sweetwater	120	3.0
Lincoln	119	2.9
Fremont	71	1.8
Teton	34	0.8
Laramie	30	0.7
Nonresidents	483	11.9
Total Persons Working in Sublette County	4,049	100.0

Nonresidents are individuals for whom demographic data are not available.

Source: Wyoming Intercounty Commuting Data, 2017Q1.

Figure 18B: Persons Working in Sublette County by County of Residence (Inflow), 2017Q1

Sublette County

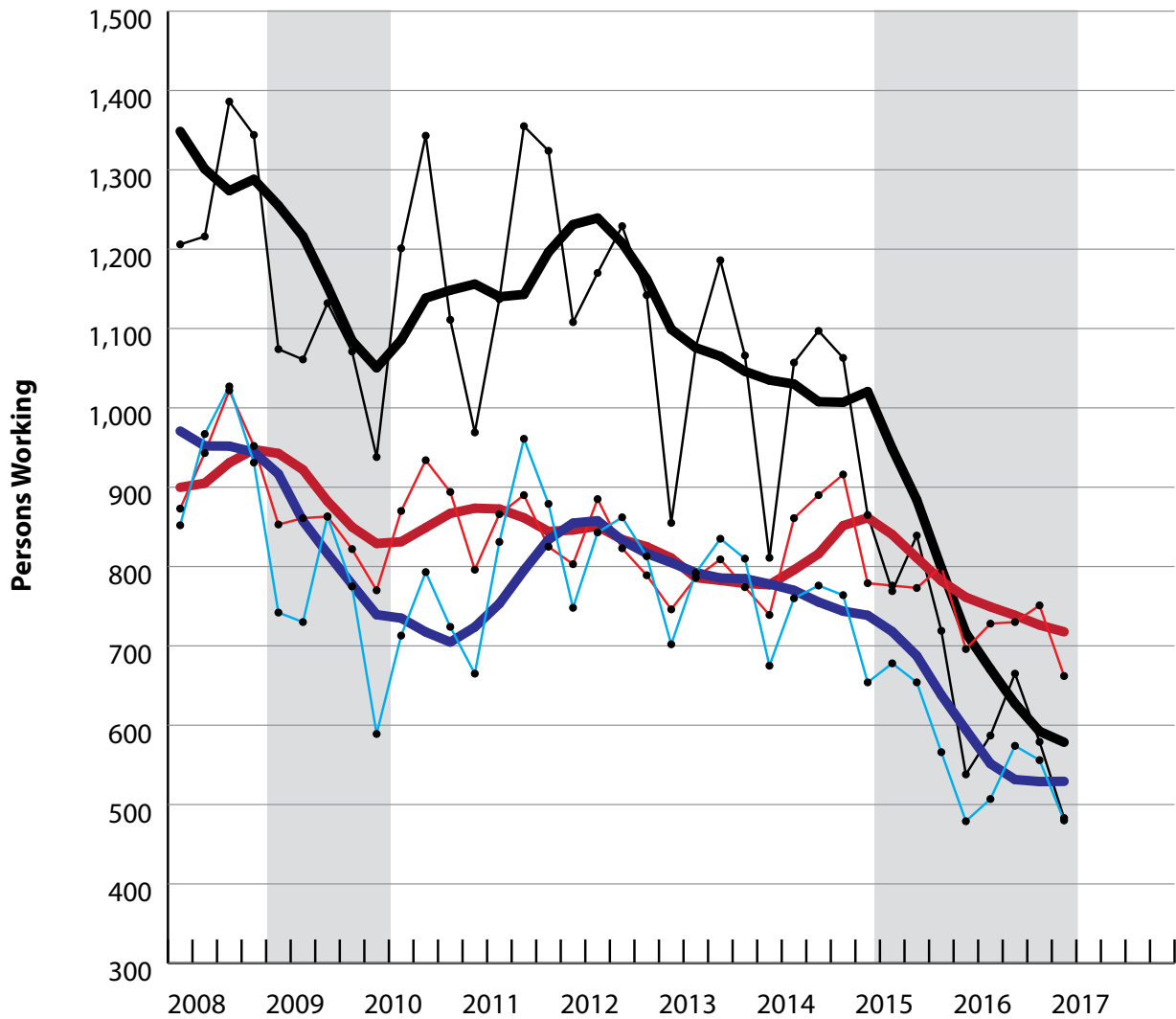
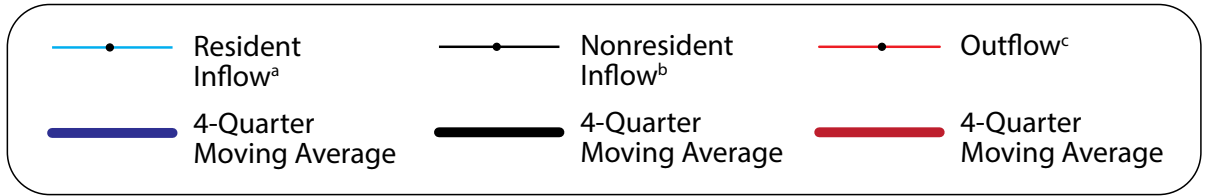

Shaded areas indicate periods of economic downturn: 2009Q1 to 2010Q1 and 2015Q2 to 2017Q1 (most recent data).

^aResidents of another Wyoming county coming into Sublette County for employment.

^bNonresidents are individuals for whom demographic data are not available.

^cResidents of Sublette County going to another Wyoming county for employment.

Source: Research & Planning, Wyoming Department of Workforce Services. (2017). Wyoming Intercounty Commuting Patterns by Year and Quarter, 1992Q1 to 2017Q1.

Prepared by M. Moore, Research & Planning, WY DWS, 8/18/17.

Figure 18C: Intercounty Commuting Inflow and Outflow for Sublette County, Wyoming, 2008Q1-2017Q1

Sweetwater County

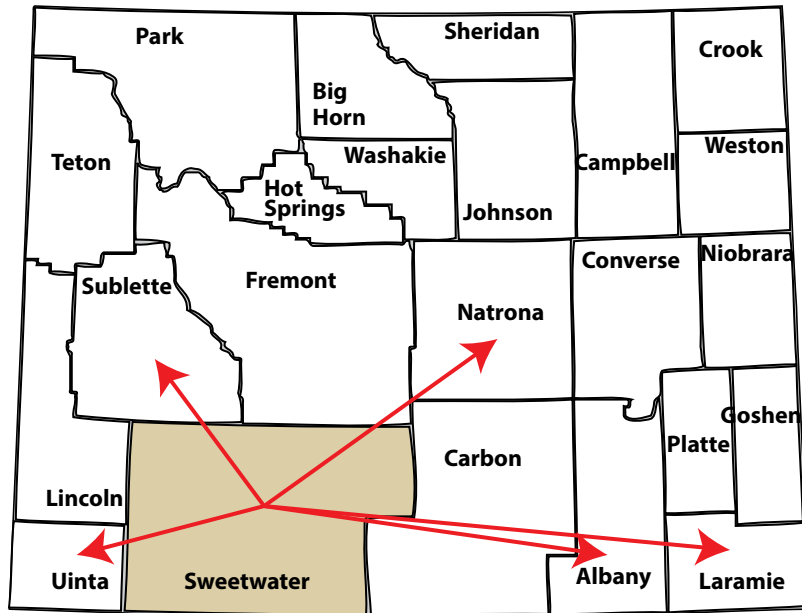

Source: Wyoming Intercounty Commuting Data, 2017Q1.

Table 19A: Sweetwater County Residents by County of Employment (Outflow), 2017Q1

County of Employment	N	%
Sweetwater	19,438	92.9
Total Outflow	1,496	7.1
Natrona	279	1.3
Uinta	209	1.0
Sublette	120	0.6
Albany	111	0.5
Laramie	101	0.5
Unknown	279	1.3

Total, All Sweetwater County Residents with Wage Records

Source: Wyoming Intercounty Commuting Data, 2017Q1.

Figure 19A: Sweetwater County Residents by County of Employment (Outflow), 2017Q1

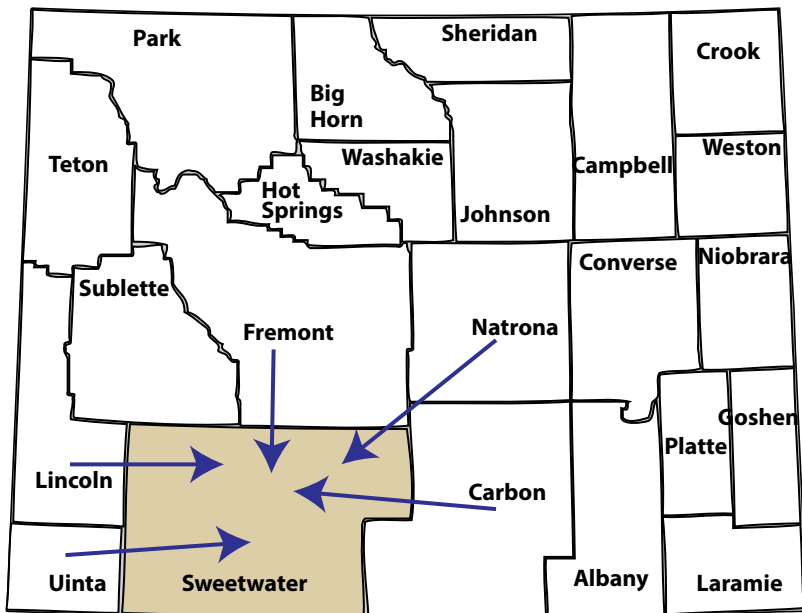

Source: Wyoming Intercounty Commuting Data, 2017Q1.

Table 19B: Sweetwater County Employment by County of Residence (Inflow), 2017Q1

County of Residence	N	%
Sweetwater	19,438	81.0
Total Inflow	4,550	19.0
Uinta	946	3.9
Carbon	249	1.0
Natrona	195	0.8
Fremont	170	0.7
Lincoln	159	0.7
Nonresidents	2,301	9.6

Total Persons Working in Sweetwater County

Nonresidents are individuals for whom demographic data are not available.

Source: Wyoming Intercounty Commuting Data, 2017Q1.

Figure 19B: Persons Working in Sweetwater County by County of Residence (Inflow), 2017Q1

Sweetwater County

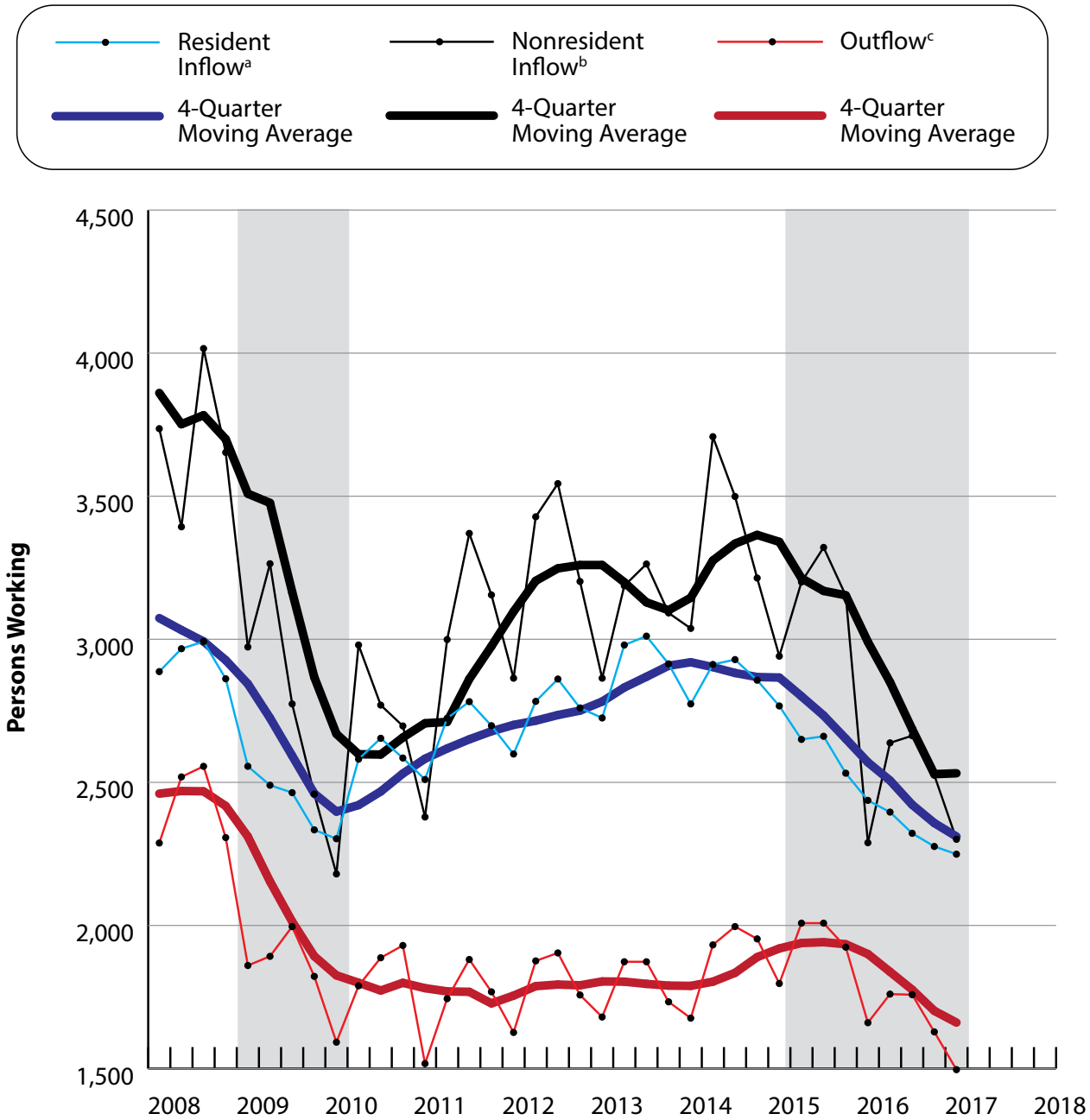

Shaded areas indicate periods of economic downturn: 2009Q1 to 2010Q1 and 2015Q2 to 2017Q1 (most recent data).

^aResidents of another Wyoming county coming into Sweetwater County for employment.

^bNonresidents are individuals for whom demographic data are not available.

^cResidents of Sweetwater County going to another Wyoming county for employment.

Source: Research & Planning, Wyoming Department of Workforce Services. (2017). Wyoming Intercounty Commuting Patterns by Year and Quarter, 1992Q1 to 2017Q1.

Prepared by M. Moore, Research & Planning, WY DWS, 8/18/17.

Figure 19C: Intercounty Commuting Inflow and Outflow for Sweetwater County, Wyoming, 2008Q1-2017Q1

Teton County

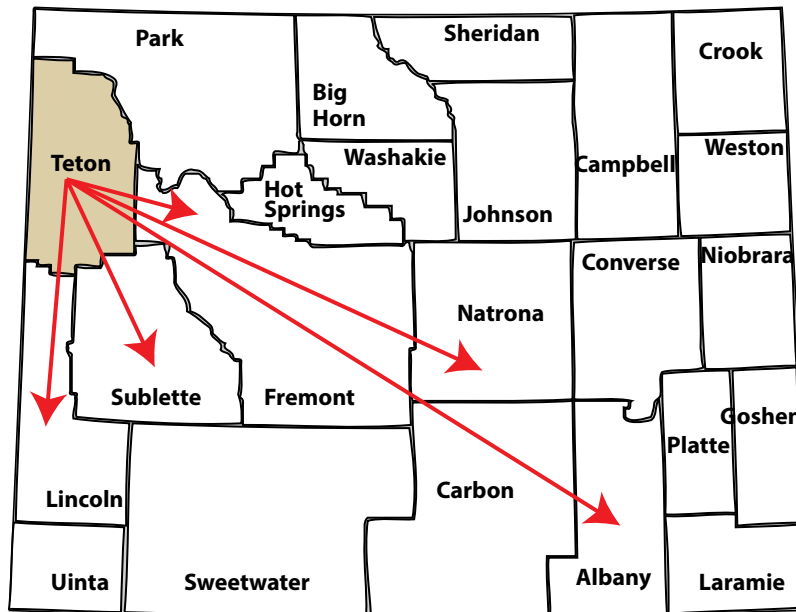

Source: Wyoming Intercounty Commuting Data, 2017Q1.

Table 20A: Teton County Residents by County of Employment (Outflow), 2017Q1

County of Employment	N	%
Teton	12,599	96.0
Total Outflow	522	4.0
Lincoln	141	1.1
Fremont	54	0.4
Natrona	51	0.4
Albany	37	0.3
Sublette	34	0.3
Unknown	74	0.6

Total, All Teton County Residents with Wage Records

Source: Wyoming Intercounty Commuting Data, 2017Q1.

Figure 20A: Teton County Residents by County of Employment (Outflow), 2017Q1

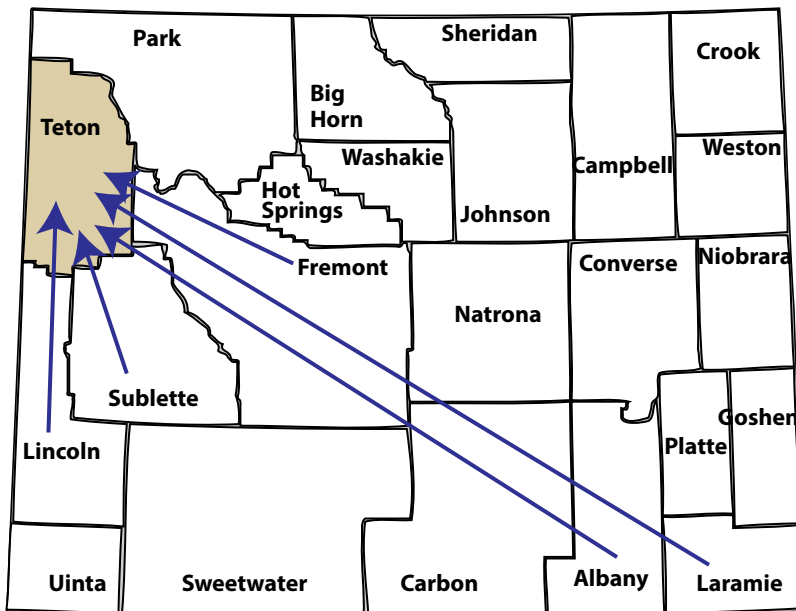

Source: Wyoming Intercounty Commuting Data, 2017Q1.

Table 20B: Teton County Employment by County of Residence (Inflow), 2017Q1

County of Residence	N	%
Teton	12,599	57.0
Total Inflow	9,516	43.0
Lincoln	1,170	5.3
Sublette	185	0.8
Fremont	110	0.5
Albany	81	0.4
Laramie	69	0.3
Nonresidents	7,670	34.7

Total Persons Working in Teton County

Nonresidents are individuals for whom demographic data are not available.

Source: Wyoming Intercounty Commuting Data, 2017Q1.

Figure 20B: Persons Working in Teton County by County of Residence (Inflow), 2017Q1

Teton County

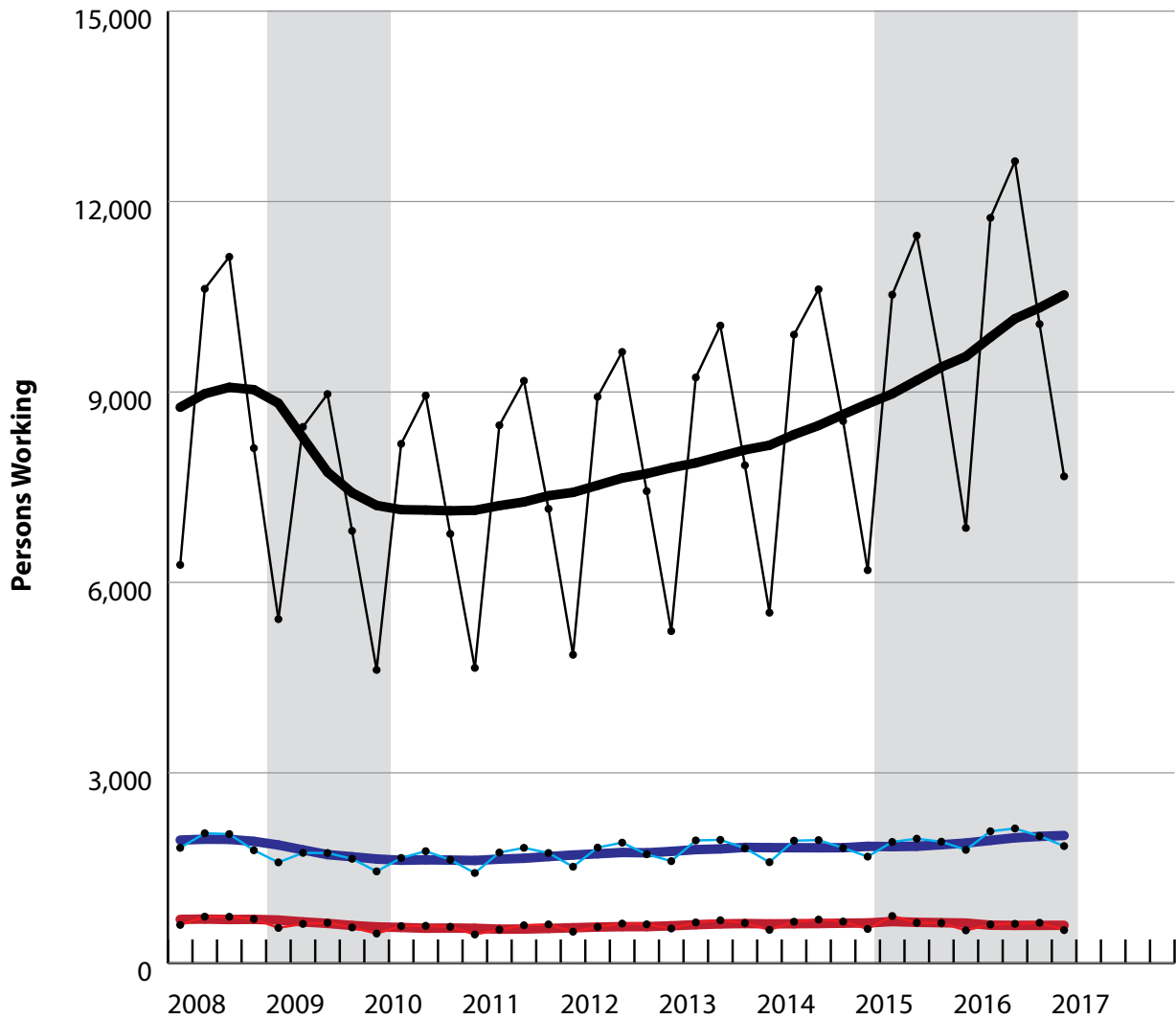
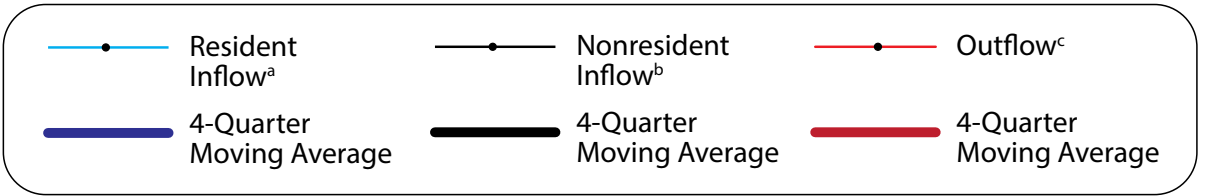

Shaded areas indicate periods of economic downturn: 2009Q1 to 2010Q1 and 2015Q2 to 2017Q1 (most recent data).

^aResidents of another Wyoming county coming into Teton County for employment.

^bNonresidents are individuals for whom demographic data are not available.

^cResidents of Teton County going to another Wyoming county for employment.

Source: Research & Planning, Wyoming Department of Workforce Services. (2017). Wyoming Intercounty Commuting Patterns by Year and Quarter, 1992Q1 to 2017Q1.

Prepared by M. Moore, Research & Planning, WY DWS, 8/18/17.

Figure 20C: Intercounty Commuting Inflow and Outflow for Teton County, Wyoming, 2008Q1-2017Q1

Uinta County

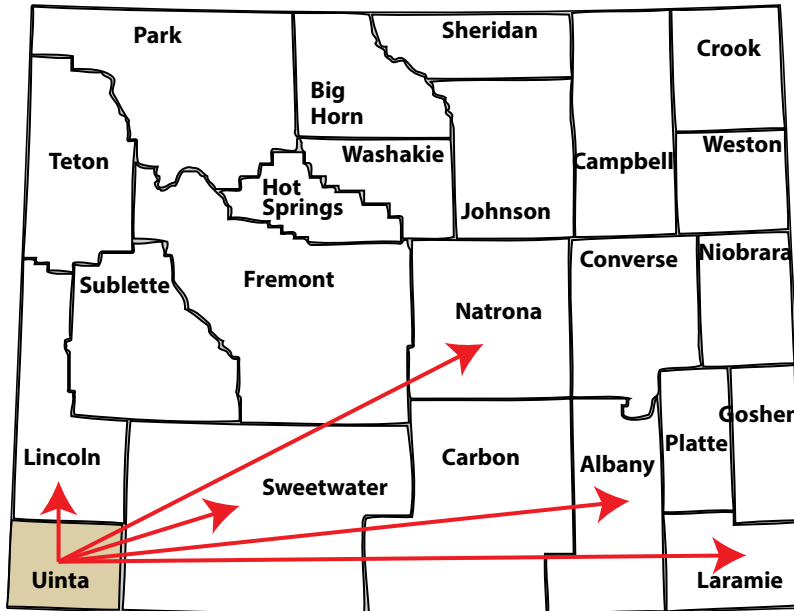

Source: Wyoming Intercounty Commuting Data, 2017Q1.

Table 21A: Uinta County Residents by County of Employment (Outflow), 2017Q1

County of Employment	N	%
Uinta	7,433	82.8
Total Outflow	1,540	17.2
Sweetwater	946	10.5
Lincoln	172	1.9
Natrona	66	0.7
Laramie	58	0.6
Albany	54	0.6
Unknown	114	1.3

Total, All Uinta County Residents with Wage Records

Source: Wyoming Intercounty Commuting Data, 2017Q1.

Figure 21A: Uinta County Residents by County of Employment (Outflow), 2017Q1

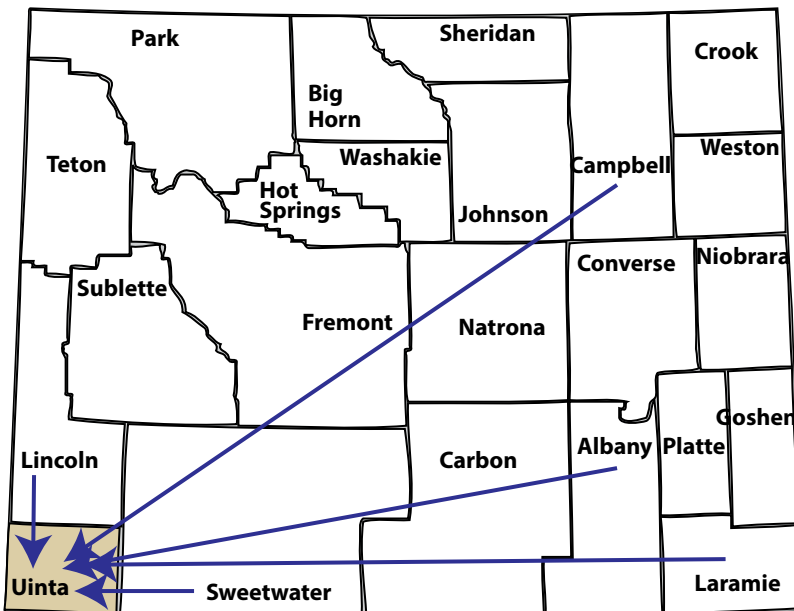

Source: Wyoming Intercounty Commuting Data, 2017Q1.

Table 21B: Uinta County Employment by County of Residence (Inflow), 2017Q1

County of Residence	N	%
Uinta	7,433	81.6
Total Inflow	1,681	18.4
Sweetwater	209	2.3
Lincoln	166	1.8
Laramie	41	0.4
Campbell	39	0.4
Albany	36	0.4
Nonresidents	868	9.5

Total Persons Working in Uinta County

Nonresidents are individuals for whom demographic data are not available.

Source: Wyoming Intercounty Commuting Data, 2017Q1.

Figure 21B: Persons Working in Uinta County by County of Residence (Inflow), 2017Q1

Uinta County

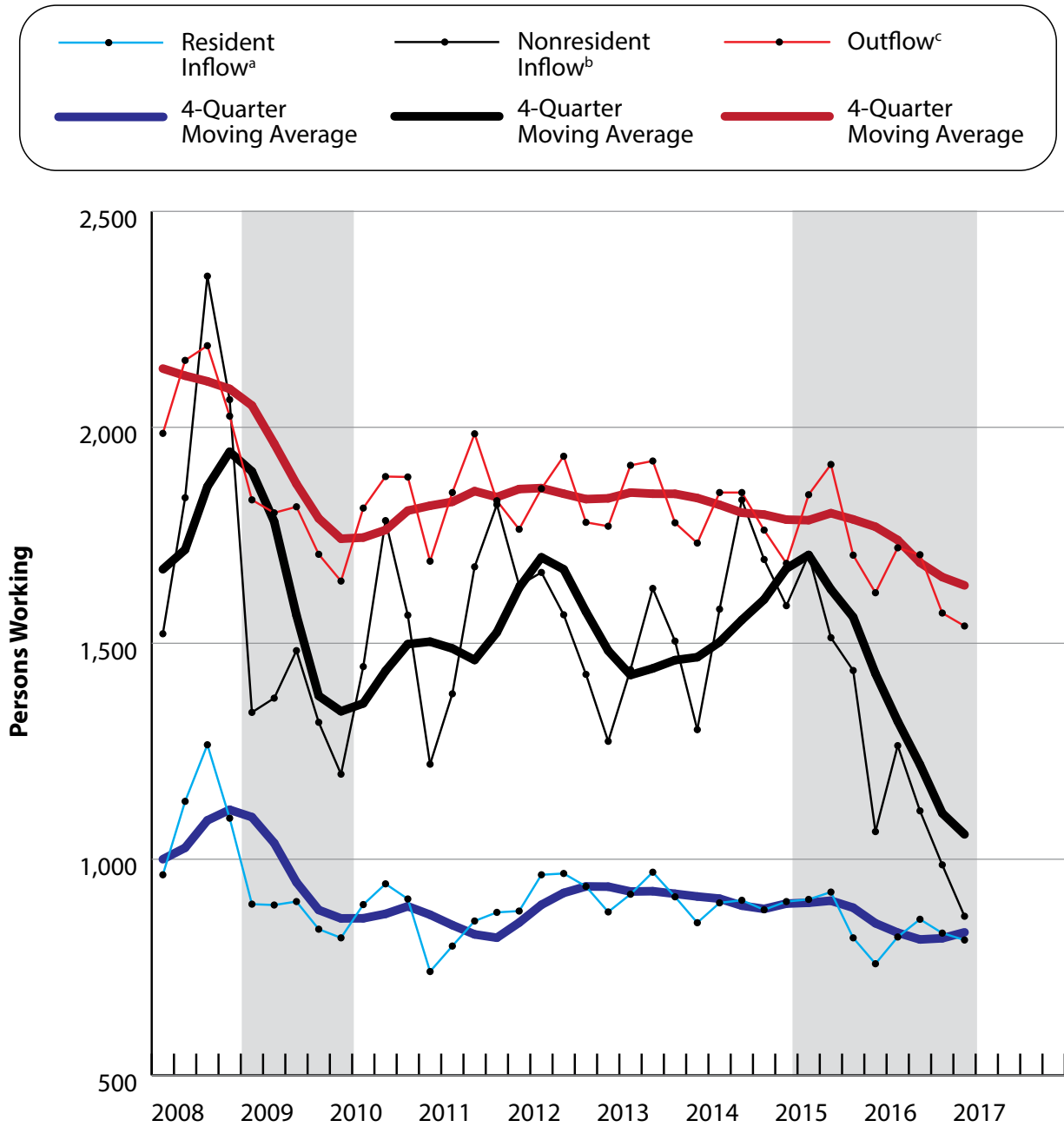

Shaded areas indicate periods of economic downturn: 2009Q1 to 2010Q1 and 2015Q2 to 2017Q1 (most recent data).
^aResidents of another Wyoming county coming into Uinta County for employment.
^bNonresidents are individuals for whom demographic data are not available.
^cResidents of Uinta County going to another Wyoming county for employment.
 Source: Research & Planning, Wyoming Department of Workforce Services. (2017). Wyoming Intercounty Commuting Patterns by Year and Quarter, 1992Q1 to 2017Q1.
 Prepared by M. Moore, Research & Planning, WY DWS, 8/18/17.

Figure 21C: Intercounty Commuting Inflow and Outflow for Uinta County, Wyoming, 2008Q1-2017Q1

Washakie County

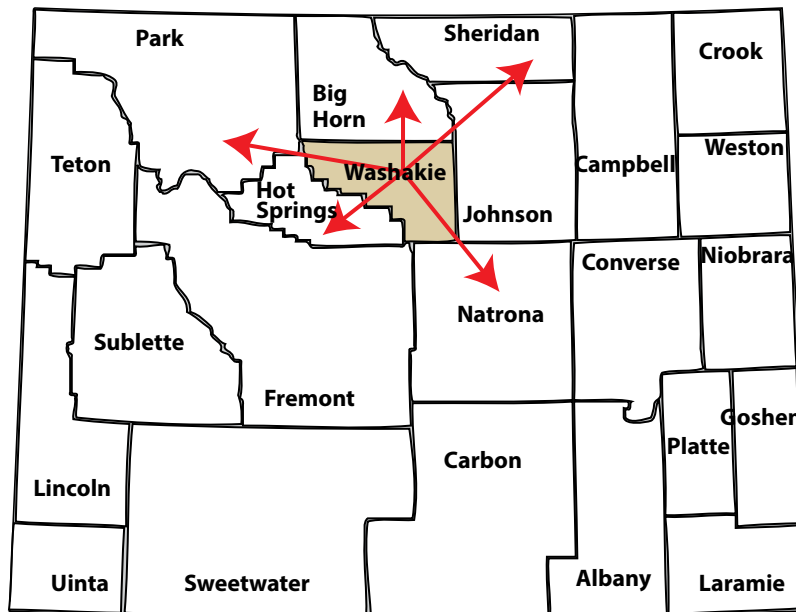

Source: Wyoming Intercounty Commuting Data, 2017Q1.

Table 22A: Washakie County Residents by County of Employment (Outflow), 2017Q1

County of Employment	N	%
Washakie	3,099	80.8
Total Outflow	738	19.2
Park	114	3.0
Hot Springs	80	2.1
Big_Horn	77	2.0
Natrona	62	1.6
Sheridan	37	1.0
Unknown	34	0.9

Total, All Washakie County Residents with Wage Records

Source: Wyoming Intercounty Commuting Data, 2017Q1.

Figure 22A: Washakie County Residents by County of Employment (Outflow), 2017Q1

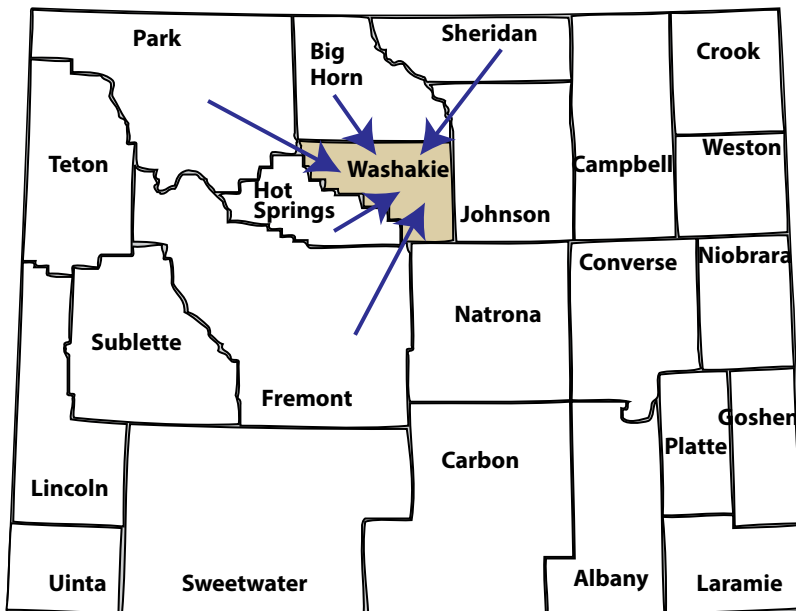

Source: Wyoming Intercounty Commuting Data, 2017Q1.

Table 22B: Washakie County Employment by County of Residence (Inflow), 2017Q1

County of Residence	N	%
Washakie	3,099	80.3
Total Inflow	760	19.7
Big Horn	185	4.8
Park	76	2.0
Hot Springs	69	1.8
Fremont	53	1.4
Sheridan	48	1.2
Nonresidents	179	4.6

Total Persons Working in Washakie County

Nonresidents are individuals for whom demographic data are not available.

Source: Wyoming Intercounty Commuting Data, 2017Q1.

Figure 22B: Persons Working in Washakie County by County of Residence (Inflow), 2017Q1

Washakie County

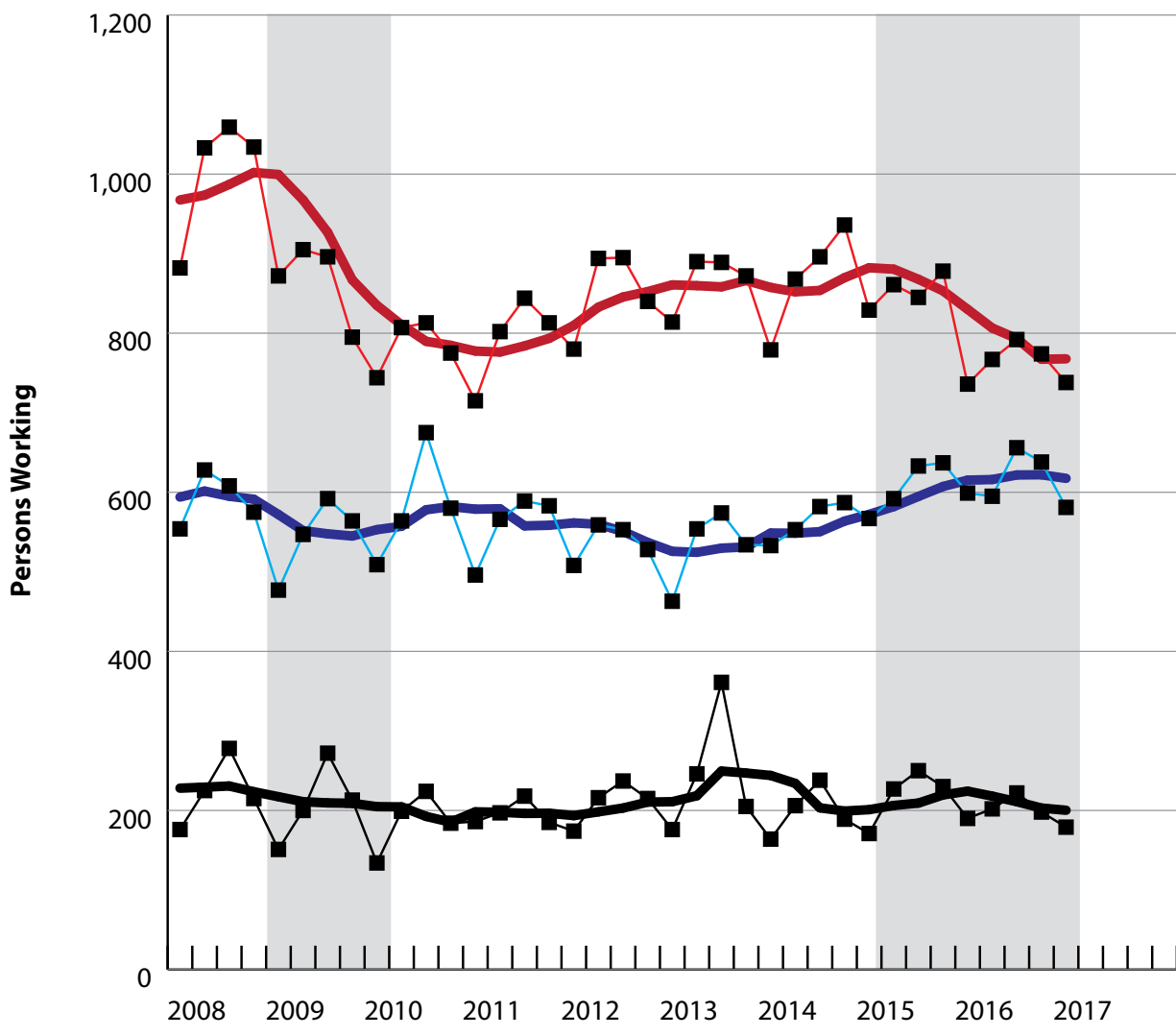
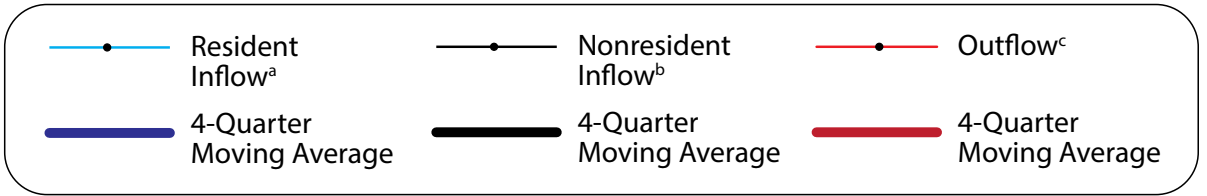

Shaded areas indicate periods of economic downturn: 2009Q1 to 2010Q1 and 2015Q2 to 2017Q1 (most recent data).
^aResidents of another Wyoming county coming into Washakie County for employment.
^bNonresidents are individuals for whom demographic data are not available.
^cResidents of Washakie County going to another Wyoming county for employment.
 Source: Research & Planning, Wyoming Department of Workforce Services. (2017). Wyoming Intercounty Commuting Patterns by Year and Quarter, 1992Q1 to 2017Q1.
 Prepared by M. Moore, Research & Planning, WY DWS, 8/18/17.

Figure 22C: Intercounty Commuting Inflow and Outflow for Washakie County, Wyoming, 2008Q1-2017Q1

Weston County

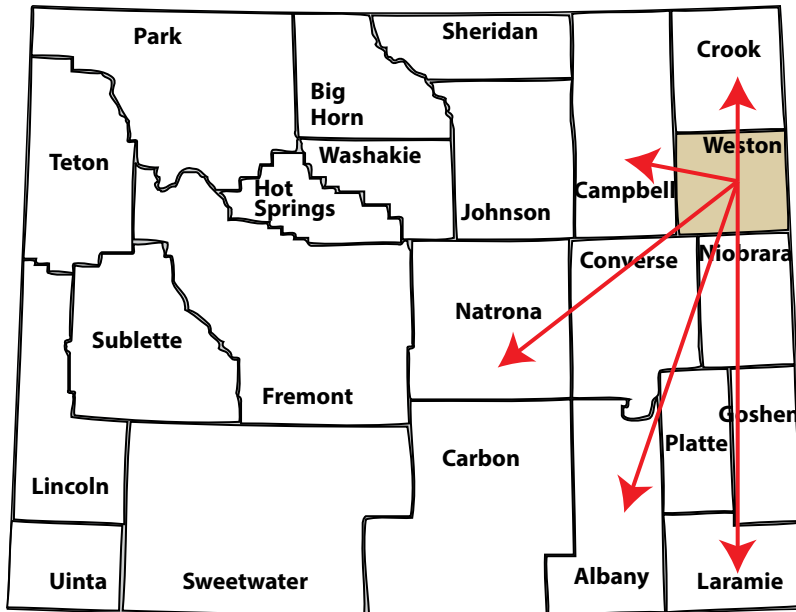

Source: Wyoming Intercounty Commuting Data, 2017Q1.

Table 23A: Weston County Residents by County of Employment (Outflow), 2017Q1

County of Employment	N	%
Weston	1,895	66.9
Total Outflow	936	33.1
Campbell	657	23.2
Crook	84	3.0
Natrona	78	2.8
Laramie	23	0.8
Albany	15	0.5
Unknown	10	0.4

Total, All Weston County Residents with Wage Records

Source: Wyoming Intercounty Commuting Data, 2017Q1.

Figure 23A: Weston County Residents by County of Employment (Outflow), 2017Q1

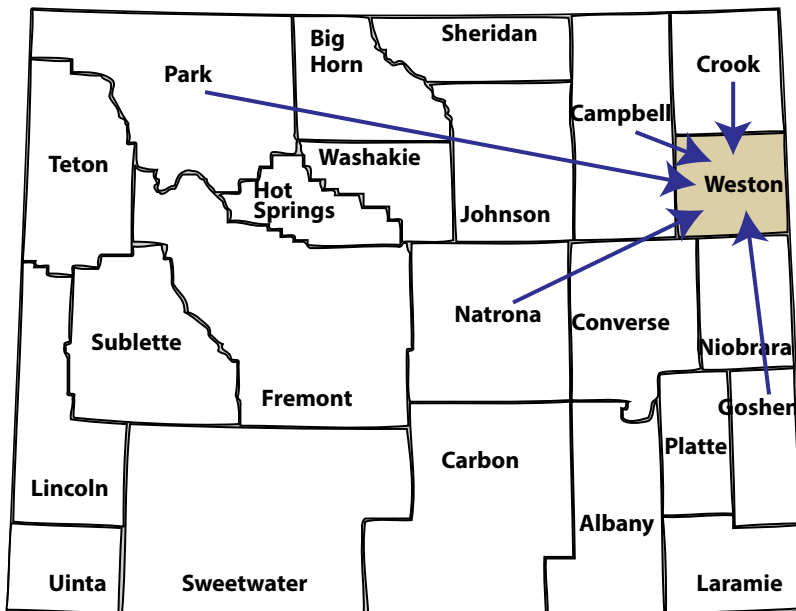

Source: Wyoming Intercounty Commuting Data, 2017Q1.

Table 23B: Weston County Employment by County of Residence (Inflow), 2017Q1

County of Residence	N	%
Weston	1,895	77.0
Total Inflow	565	23.0
Campbell	110	4.5
Crook	60	2.4
Park	15	0.6
Natrona	14	0.6
Goshen	12	0.5
Nonresidents	289	11.7

Total Persons Working in Weston County

Nonresidents are individuals for whom demographic data are not available.

Source: Wyoming Intercounty Commuting Data, 2017Q1.

Figure 23B: Persons Working in Weston County by County of Residence (Inflow), 2017Q1

Weston County

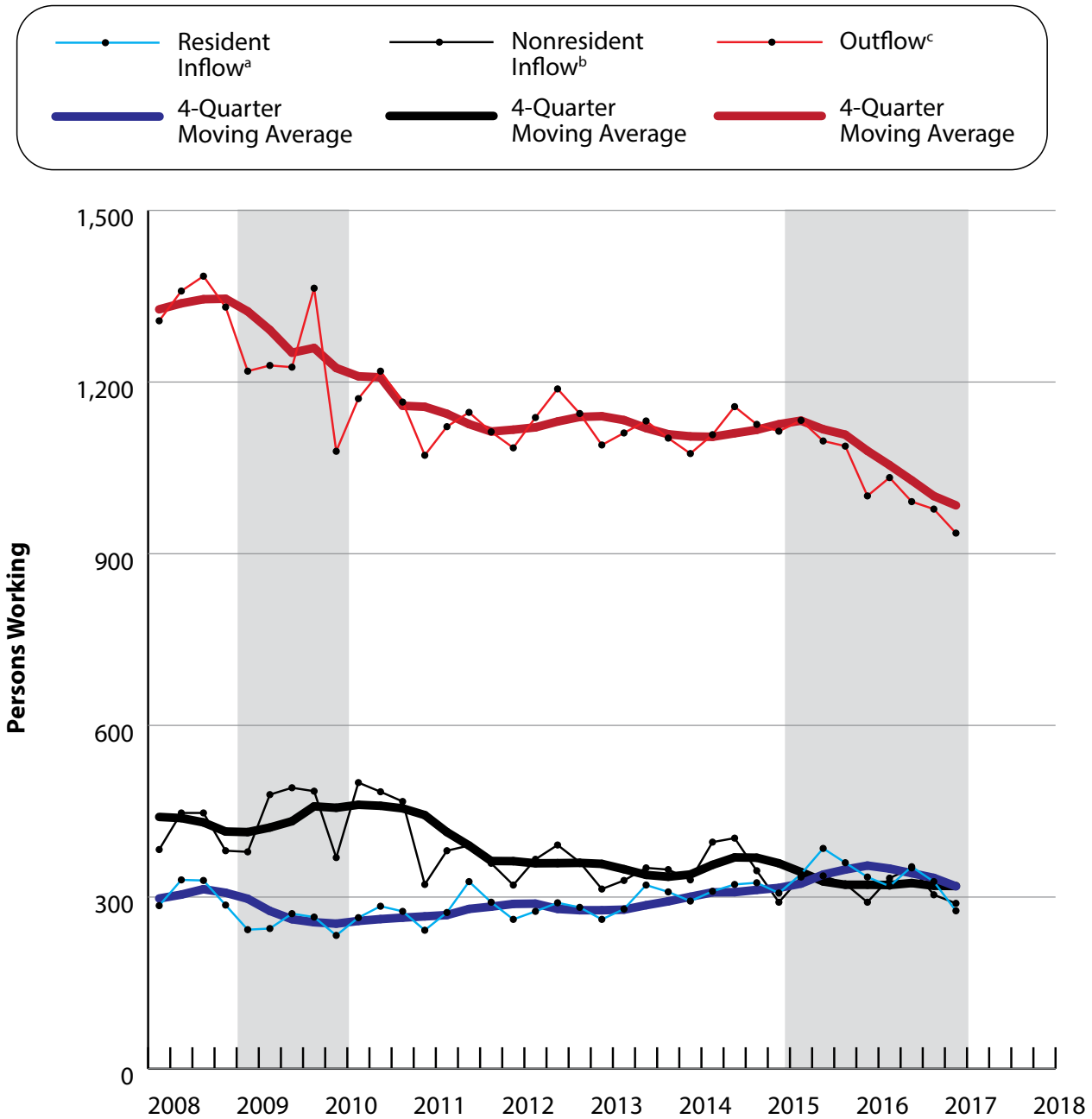

Shaded areas indicate periods of economic downturn: 2009Q1 to 2010Q1 and 2015Q2 to 2017Q1 (most recent data).

^aResidents of another Wyoming county coming into Weston County for employment.

^bNonresidents are individuals for whom demographic data are not available.

^cResidents of Weston County going to another Wyoming county for employment.

Source: Research & Planning, Wyoming Department of Workforce Services. (2017). Wyoming Intercounty Commuting Patterns by Year and Quarter, 1992Q1 to 2017Q1.

Prepared by M. Moore, Research & Planning, WY DWS, 8/18/17.

Figure 23C: Intercounty Commuting Inflow and Outflow for Weston County, Wyoming, 2008Q1-2017Q1



Research & Planning
Wyoming DWS

Research & Planning
P.O. Box 2760
Casper, WY 82602
Phone: (307) 473-3807
Fax: (307) 473-3834