

Persons Working and Average Earnings by Gender in Manufacturing (NAICS 31-33), 2000-2016

Total Number of Persons Working at Any Time by Gender, 2000-2016

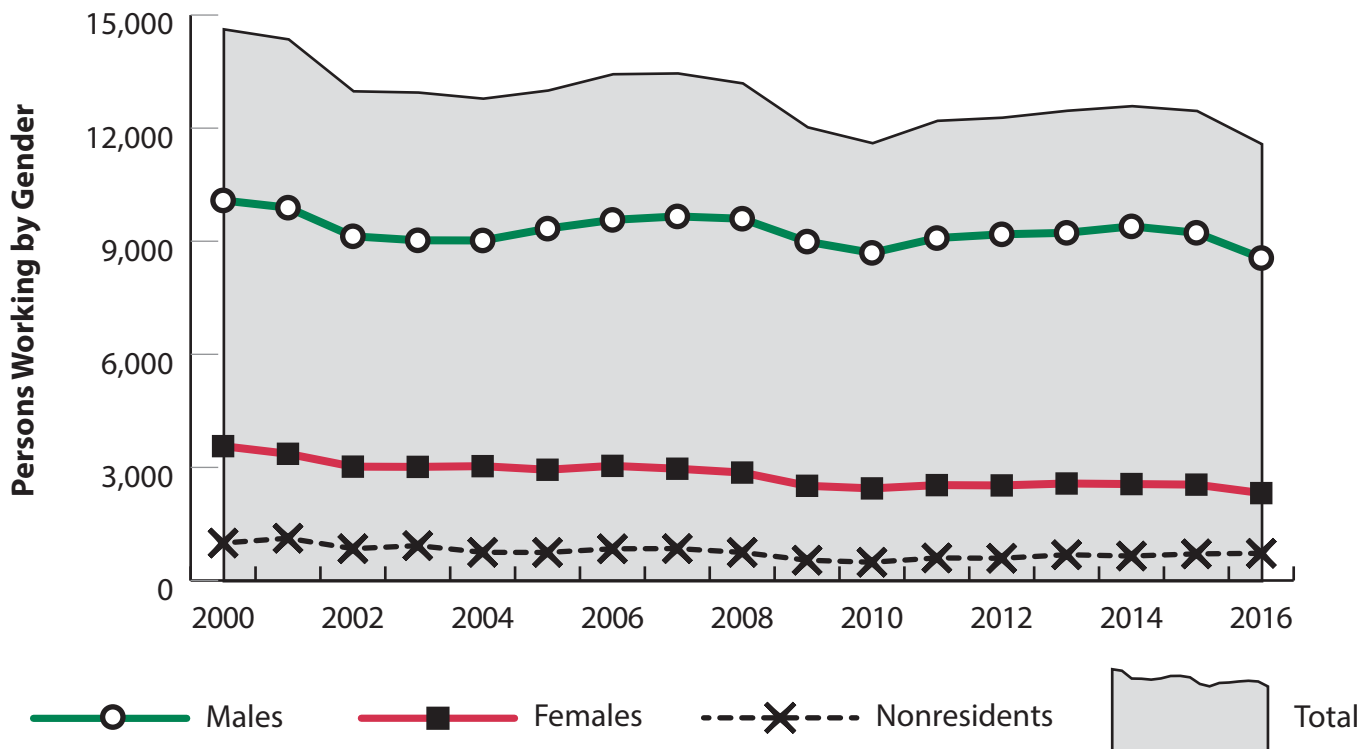

Median Annual Wage by Gender, 2000-2016

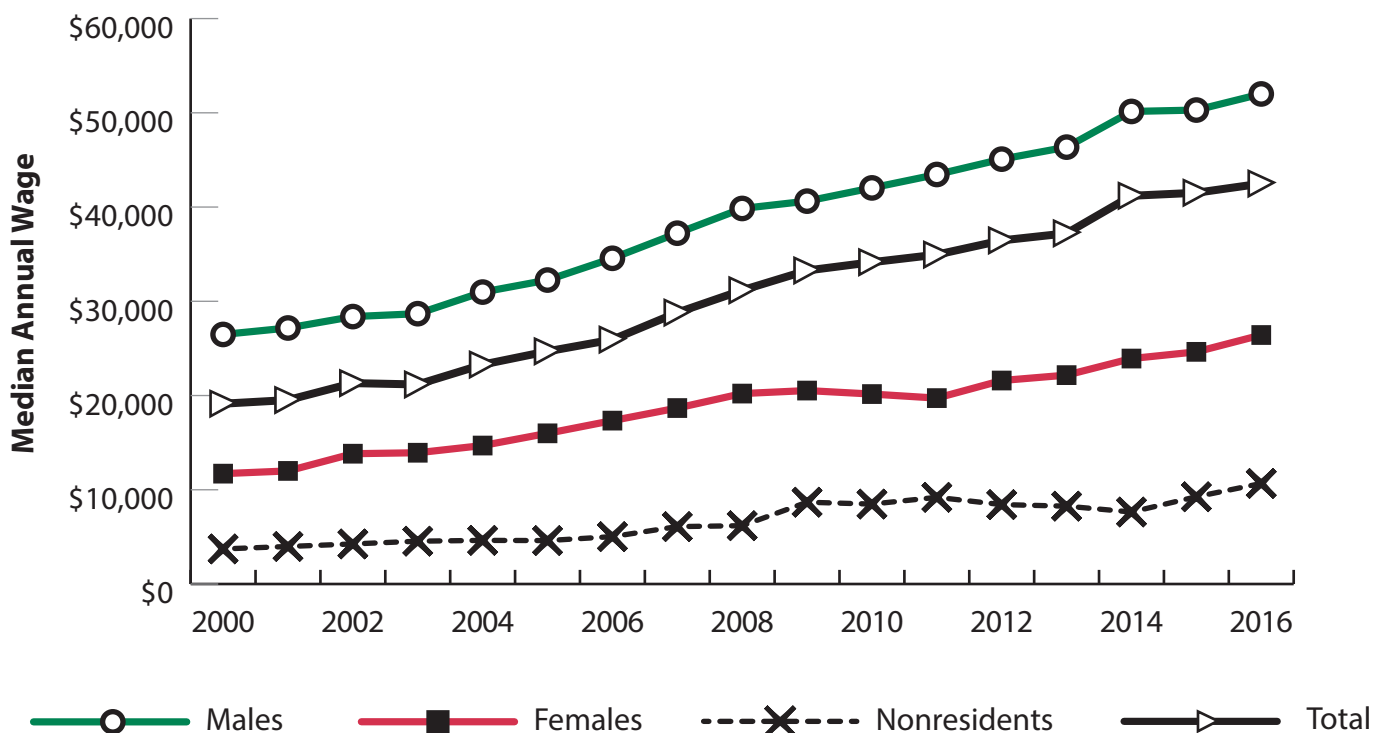

Demographics of Persons Working in 31,32 & 33 - Manufacturing Industry in 2000 by Wages, Quarters Worked, and Number of Employers.

Gender	Age Group	Number	Age Percent	Gender Percent	Average Annual Wage	Median Annual Wage	Median Hourly Wage	Median Hours Worked	Average Quarters Worked	Average Annual Employers
Female	00-19	334	9.37	0.00	\$3,871	\$3,012			2.7	1.73
Female	20-24	442	12.40	0.00	\$7,924	\$7,234			3.0	1.95
Female	25-34	670	18.80	0.00	\$15,262	\$11,518			3.3	1.61
Female	35-44	945	26.52	0.00	\$18,837	\$15,447			3.4	1.48
Female	45-54	749	21.02	0.00	\$21,468	\$16,936			3.5	1.34
Female	55-64	328	9.20	0.00	\$18,617	\$15,069			3.5	1.18
Female	65-Up	96	2.69	0.00	\$9,688	\$7,493			3.3	1.17
Female	Total	3,564	100.00	24.35	\$15,695	\$11,711			3.3	1.52
Male	00-19	614	6.09	0.00	\$4,724	\$3,321			2.7	1.80
Male	20-24	1,154	11.45	0.00	\$12,950	\$10,799			3.1	1.88
Male	25-34	2,027	20.11	0.00	\$26,021	\$22,372			3.4	1.54
Male	35-44	2,655	26.33	0.00	\$37,303	\$34,538			3.6	1.31
Male	45-54	2,407	23.87	0.00	\$45,516	\$44,184			3.7	1.22
Male	55-64	1,010	10.02	0.00	\$41,514	\$38,214			3.6	1.17
Male	65-Up	215	2.13	0.00	\$24,030	\$12,182			3.1	1.15
Male	Total	10,082	100.00	68.87	\$32,363	\$26,480			3.5	1.41
Unknown	Unknown	993	100.00	0.00	\$8,567	\$3,723			1.6	1.14
Unknown	Total	993	100.00	6.78	\$8,567	\$3,723			1.6	1.14
Total	00-19	948	6.48	0.00	\$4,424	\$3,229			2.7	1.78
Total	20-24	1,596	10.90	0.00	\$11,558	\$9,369			3.1	1.90
Total	25-34	2,697	18.42	0.00	\$23,348	\$19,235			3.4	1.56
Total	35-44	3,600	24.59	0.00	\$32,455	\$27,379			3.6	1.35
Total	45-54	3,156	21.56	0.00	\$39,809	\$36,001			3.7	1.25
Total	55-64	1,338	9.14	0.00	\$35,901	\$29,934			3.6	1.18
Total	65-Up	311	2.12	0.00	\$19,603	\$10,714			3.2	1.15
Total	Unknown	993	6.78	0.00	\$8,567	\$3,723			1.6	1.14
Total	Total	14,639	100.00	100.00	\$26,691	\$19,135			3.3	1.42

Note: Persons worked any time during the year.

Industry Determination: Based on the industry of employment in which the person made the most money in the year.

N/A: Represents persons with demographic data that are unavailable.

Demographics of Persons Working in 31,32 & 33 - Manufacturing Industry in 2001 by Wages, Quarters Worked, and Number of Employers.

Gender	Age Group	Number	Age Percent	Gender Percent	Average Annual Wage	Median Annual Wage	Median Hourly Wage	Median Hours Worked	Average Quarters Worked	Average Annual Employers
Female	00-19	299	8.90	0.00	\$3,639	\$2,723			2.6	1.68
Female	20-24	398	11.84	0.00	\$8,054	\$6,565			3.0	1.88
Female	25-34	603	17.94	0.00	\$15,892	\$12,716			3.2	1.59
Female	35-44	863	25.68	0.00	\$19,224	\$15,719			3.4	1.47
Female	45-54	767	22.82	0.00	\$21,164	\$16,480			3.5	1.36
Female	55-64	334	9.94	0.00	\$19,450	\$15,332			3.4	1.24
Female	65-Up	97	2.89	0.00	\$8,959	\$7,462			3.1	1.11
Female	Total	3,361	100.00	23.39	\$16,086	\$12,000			3.3	1.50
Male	00-19	575	5.81	0.00	\$4,978	\$3,255			2.6	1.78
Male	20-24	1,141	11.54	0.00	\$14,347	\$12,010			3.1	1.84
Male	25-34	1,925	19.46	0.00	\$26,450	\$23,281			3.4	1.56
Male	35-44	2,596	26.25	0.00	\$37,549	\$33,985			3.5	1.36
Male	45-54	2,353	23.79	0.00	\$47,319	\$44,084			3.6	1.21
Male	55-64	1,076	10.88	0.00	\$44,615	\$39,935			3.5	1.17
Male	65-Up	224	2.26	0.00	\$21,075	\$13,217			3.0	1.13
Male	Total	9,890	100.00	68.81	\$33,538	\$27,167			3.4	1.42
Unknown	Unknown	1,121	100.00	0.00	\$8,520	\$3,982			1.5	1.09
Unknown	Total	1,121	100.00	7.80	\$8,520	\$3,982			1.5	1.09
Total	00-19	874	6.08	0.00	\$4,520	\$3,048			2.6	1.74
Total	20-24	1,539	10.71	0.00	\$12,719	\$9,975			3.1	1.85
Total	25-34	2,528	17.59	0.00	\$23,932	\$20,198			3.3	1.57
Total	35-44	3,459	24.07	0.00	\$32,977	\$27,980			3.5	1.39
Total	45-54	3,120	21.71	0.00	\$40,889	\$35,242			3.6	1.25
Total	55-64	1,410	9.81	0.00	\$38,654	\$31,305			3.5	1.18
Total	65-Up	321	2.23	0.00	\$17,414	\$10,492			3.0	1.12
Total	Unknown	1,121	7.80	0.00	\$8,520	\$3,982			1.5	1.09
Total	Total	14,372	100.00	100.00	\$27,505	\$19,521			3.2	1.41

Note: Persons worked any time during the year.

Industry Determination: Based on the industry of employment in which the person made the most money in the year.

N/A: Represents persons with demographic data that are unavailable.

Demographics of Persons Working in 31,32 & 33 - Manufacturing Industry in 2002 by Wages, Quarters Worked, and Number of Employers.

Gender	Age Group	Number	Age Percent	Gender Percent	Average Annual Wage	Median Annual Wage	Median Hourly Wage	Median Hours Worked	Average Quarters Worked	Average Annual Employers
Female	00-19	247	8.18	0.00	\$4,167	\$2,949			2.7	1.78
Female	20-24	359	11.89	0.00	\$8,467	\$6,607			2.9	1.82
Female	25-34	544	18.01	0.00	\$16,764	\$13,806			3.3	1.52
Female	35-44	733	24.27	0.00	\$20,171	\$17,109			3.4	1.36
Female	45-54	715	23.68	0.00	\$22,937	\$18,881			3.5	1.29
Female	55-64	333	11.03	0.00	\$20,869	\$17,270			3.5	1.22
Female	65-Up	89	2.95	0.00	\$12,018	\$7,587			3.2	1.07
Female	Total	3,020	100.00	23.24	\$17,349	\$13,827			3.3	1.44
Male	00-19	487	5.33	0.00	\$4,950	\$3,213			2.6	1.66
Male	20-24	997	10.92	0.00	\$14,662	\$12,056			3.1	1.77
Male	25-34	1,789	19.59	0.00	\$26,165	\$22,715			3.4	1.52
Male	35-44	2,253	24.67	0.00	\$38,187	\$35,165			3.6	1.30
Male	45-54	2,313	25.33	0.00	\$46,672	\$44,218			3.7	1.21
Male	55-64	1,082	11.85	0.00	\$46,363	\$41,631			3.6	1.17
Male	65-Up	210	2.30	0.00	\$20,724	\$13,605			3.2	1.15
Male	Total	9,131	100.00	70.27	\$34,207	\$28,377			3.4	1.37
Unknown	Unknown	844	100.00	0.00	\$9,476	\$4,252			1.6	1.10
Unknown	Total	844	100.00	6.49	\$9,476	\$4,252			1.6	1.10
Total	00-19	734	5.65	0.00	\$4,687	\$3,114			2.6	1.70
Total	20-24	1,356	10.43	0.00	\$13,022	\$10,076			3.0	1.78
Total	25-34	2,333	17.95	0.00	\$23,973	\$20,084			3.4	1.52
Total	35-44	2,986	22.98	0.00	\$33,765	\$29,360			3.5	1.31
Total	45-54	3,028	23.30	0.00	\$41,068	\$36,192			3.6	1.23
Total	55-64	1,415	10.89	0.00	\$40,363	\$32,575			3.6	1.18
Total	65-Up	299	2.30	0.00	\$18,133	\$11,454			3.2	1.12
Total	Unknown	844	6.49	0.00	\$9,476	\$4,252			1.6	1.10
Total	Total	12,995	100.00	100.00	\$28,683	\$21,317			3.3	1.37

Note: Persons worked any time during the year.

Industry Determination: Based on the industry of employment in which the person made the most money in the year.

N/A: Represents persons with demographic data that are unavailable.

Demographics of Persons Working in 31,32 & 33 - Manufacturing Industry in 2003 by Wages, Quarters Worked, and Number of Employers.

Gender	Age Group	Number	Age Percent	Gender Percent	Average Annual Wage	Median Annual Wage	Median Hourly Wage	Median Hours Worked	Average Quarters Worked	Average Annual Employers
Female	00-19	265	8.79	0.00	\$4,015	\$2,852	\$7.93	334	2.5	1.60
Female	20-24	350	11.61	0.00	\$8,325	\$6,139	\$10.30	520	2.9	1.74
Female	25-34	510	16.92	0.00	\$16,672	\$14,244	\$15.29	591	3.3	1.54
Female	35-44	696	23.09	0.00	\$21,479	\$16,914	\$19.74	577	3.4	1.41
Female	45-54	742	24.62	0.00	\$23,070	\$18,832	\$18.67	973	3.5	1.30
Female	55-64	355	11.78	0.00	\$21,013	\$17,494	\$17.66	862	3.5	1.19
Female	65-Up	96	3.19	0.00	\$13,597	\$10,044	\$11.35	778	3.3	1.06
Female	Total	3,014	100.00	23.25	\$17,688	\$13,929	\$14.88	599	3.3	1.42
Male	00-19	436	4.83	0.00	\$4,903	\$3,156	\$12.10	311	2.5	1.77
Male	20-24	1,023	11.34	0.00	\$14,389	\$10,704	\$24.81	542	3.0	1.73
Male	25-34	1,719	19.05	0.00	\$26,908	\$23,980	\$34.52	597	3.4	1.49
Male	35-44	2,158	23.91	0.00	\$38,451	\$34,682	\$38.20	638	3.6	1.34
Male	45-54	2,305	25.54	0.00	\$46,407	\$43,185	\$39.58	635	3.6	1.23
Male	55-64	1,151	12.75	0.00	\$47,904	\$43,753	\$30.02	952	3.7	1.17
Male	65-Up	232	2.57	0.00	\$25,973	\$14,292	\$20.73	586	3.2	1.12
Male	Total	9,024	100.00	69.62	\$34,820	\$28,684	\$32.59	613	3.4	1.38
Unknown	Unknown	924	100.00	0.00	\$10,111	\$4,544	\$12.04	452	1.6	1.12
Unknown	Total	924	100.00	7.13	\$10,111	\$4,544	\$12.04	452	1.6	1.12
Total	00-19	701	5.41	0.00	\$4,567	\$3,074	\$9.40	323	2.5	1.71
Total	20-24	1,373	10.59	0.00	\$12,844	\$9,478	\$18.76	529	3.0	1.74
Total	25-34	2,229	17.20	0.00	\$24,566	\$21,334	\$28.45	595	3.4	1.50
Total	35-44	2,854	22.02	0.00	\$34,312	\$28,595	\$32.75	626	3.5	1.36
Total	45-54	3,047	23.51	0.00	\$40,724	\$35,086	\$32.98	678	3.6	1.25
Total	55-64	1,506	11.62	0.00	\$41,565	\$33,918	\$27.68	930	3.6	1.17
Total	65-Up	328	2.53	0.00	\$22,351	\$13,185	\$16.54	596	3.2	1.10
Total	Unknown	924	7.13	0.00	\$10,111	\$4,544	\$12.04	452	1.6	1.12
Total	Total	12,962	100.00	100.00	\$29,075	\$21,175	\$26.19	605	3.3	1.37

Note: Persons worked any time during the year.

Industry Determination: Based on the industry of employment in which the person made the most money in the year.

N/A: Represents persons with demographic data that are unavailable.

Demographics of Persons Working in 31,32 & 33 - Manufacturing Industry in 2004 by Wages, Quarters Worked, and Number of Employers.

Gender	Age Group	Number	Age Percent	Gender Percent	Average Annual Wage	Median Annual Wage	Median Hourly Wage	Median Hours Worked	Average Quarters Worked	Average Annual Employers
Female	00-19	257	8.47	0.00	\$4,084	\$2,668	\$7.58	358	2.5	1.60
Female	20-24	342	11.28	0.00	\$9,838	\$8,835	\$8.89	948	3.1	1.80
Female	25-34	555	18.30	0.00	\$16,285	\$13,479	\$10.09	1,347	3.3	1.50
Female	35-44	692	22.82	0.00	\$23,827	\$17,983	\$10.65	1,763	3.5	1.41
Female	45-54	722	23.80	0.00	\$24,713	\$20,878	\$11.08	2,001	3.6	1.29
Female	55-64	361	11.90	0.00	\$21,478	\$17,360	\$10.77	1,813	3.5	1.24
Female	65-Up	104	3.43	0.00	\$14,031	\$8,640	\$9.77	886	3.2	1.14
Female	Total	3,033	100.00	23.70	\$18,792	\$14,693	\$10.04	1,509	3.3	1.43
Male	00-19	448	4.97	0.00	\$5,630	\$3,640	\$8.43	460	2.6	1.72
Male	20-24	1,031	11.43	0.00	\$15,804	\$11,742	\$10.27	1,168	3.1	1.75
Male	25-34	1,761	19.52	0.00	\$28,654	\$25,816	\$13.72	2,050	3.4	1.49
Male	35-44	2,039	22.61	0.00	\$40,686	\$36,528	\$17.23	2,105	3.6	1.31
Male	45-54	2,258	25.03	0.00	\$48,244	\$45,993	\$21.01	2,080	3.7	1.20
Male	55-64	1,248	13.84	0.00	\$49,255	\$45,529	\$21.84	2,080	3.7	1.15
Male	65-Up	235	2.61	0.00	\$29,722	\$15,600	\$11.89	1,597	3.3	1.11
Male	Total	9,020	100.00	70.47	\$36,544	\$30,977	\$15.30	2,080	3.5	1.36
Unknown	Unknown	747	100.00	0.00	\$11,314	\$4,630	\$9.20	510	1.9	1.18
Unknown	Total	747	100.00	5.84	\$11,314	\$4,630	\$9.20	510	1.9	1.18
Total	00-19	705	5.51	0.00	\$5,067	\$3,204	\$8.14	414	2.6	1.68
Total	20-24	1,373	10.73	0.00	\$14,318	\$10,739	\$9.79	1,092	3.1	1.76
Total	25-34	2,316	18.09	0.00	\$25,690	\$22,000	\$12.55	1,912	3.4	1.49
Total	35-44	2,731	21.34	0.00	\$36,414	\$30,358	\$15.19	2,080	3.6	1.33
Total	45-54	2,980	23.28	0.00	\$42,543	\$38,004	\$17.99	2,080	3.7	1.22
Total	55-64	1,609	12.57	0.00	\$43,023	\$36,258	\$18.15	2,080	3.7	1.17
Total	65-Up	339	2.65	0.00	\$24,908	\$13,455	\$11.05	1,405	3.2	1.12
Total	Unknown	747	5.84	0.00	\$11,314	\$4,630	\$9.20	510	1.9	1.18
Total	Total	12,800	100.00	100.00	\$30,865	\$23,285	\$13.23	1,976	3.4	1.37

Note: Persons worked any time during the year.

Industry Determination: Based on the industry of employment in which the person made the most money in the year.

N/A: Represents persons with demographic data that are unavailable.

Demographics of Persons Working in 31,32 & 33 - Manufacturing Industry in 2005 by Wages, Quarters Worked, and Number of Employers.

Gender	Age Group	Number	Age Percent	Gender Percent	Average Annual Wage	Median Annual Wage	Median Hourly Wage	Median Hours Worked	Average Quarters Worked	Average Annual Employers
Female	00-19	229	7.79	0.00	\$4,407	\$2,613	\$7.21	367	2.7	1.65
Female	20-24	338	11.50	0.00	\$9,917	\$7,393	\$8.62	811	3.0	1.77
Female	25-34	508	17.29	0.00	\$16,639	\$15,274	\$10.34	1,455	3.3	1.54
Female	35-44	648	22.06	0.00	\$24,784	\$19,509	\$11.20	1,920	3.5	1.41
Female	45-54	741	25.22	0.00	\$24,373	\$20,612	\$10.99	1,968	3.6	1.32
Female	55-64	366	12.46	0.00	\$22,811	\$18,793	\$10.42	1,904	3.5	1.21
Female	65-Up	108	3.68	0.00	\$14,334	\$8,708	\$9.09	1,066	3.1	1.13
Female	Total	2,938	100.00	22.57	\$19,344	\$15,989	\$10.06	1,645	3.4	1.43
Male	00-19	445	4.77	0.00	\$5,698	\$3,465	\$8.12	433	2.6	1.75
Male	20-24	1,118	11.98	0.00	\$17,811	\$14,459	\$10.80	1,350	3.2	1.87
Male	25-34	1,837	19.68	0.00	\$30,546	\$28,338	\$14.74	2,048	3.4	1.54
Male	35-44	2,043	21.89	0.00	\$41,519	\$37,900	\$17.76	2,082	3.6	1.38
Male	45-54	2,343	25.10	0.00	\$49,945	\$47,115	\$21.52	2,080	3.7	1.22
Male	55-64	1,300	13.93	0.00	\$50,759	\$46,775	\$22.24	2,080	3.7	1.15
Male	65-Up	248	2.66	0.00	\$32,173	\$17,283	\$13.48	1,470	3.3	1.10
Male	Total	9,334	100.00	71.71	\$37,966	\$32,254	\$16.04	2,080	3.5	1.41
Unknown	Unknown	744	100.00	0.00	\$11,803	\$4,609	\$9.45	474	2.1	1.21
Unknown	Total	744	100.00	5.72	\$11,803	\$4,609	\$9.45	474	2.1	1.21
Total	00-19	674	5.18	0.00	\$5,260	\$2,976	\$7.76	390	2.6	1.71
Total	20-24	1,456	11.19	0.00	\$15,979	\$12,711	\$10.15	1,252	3.1	1.84
Total	25-34	2,345	18.02	0.00	\$27,533	\$24,082	\$13.50	1,930	3.4	1.54
Total	35-44	2,691	20.67	0.00	\$37,489	\$32,185	\$15.80	2,080	3.6	1.38
Total	45-54	3,084	23.69	0.00	\$43,800	\$38,538	\$18.06	2,080	3.7	1.25
Total	55-64	1,666	12.80	0.00	\$44,620	\$36,831	\$17.91	2,080	3.6	1.16
Total	65-Up	356	2.74	0.00	\$26,761	\$14,783	\$11.69	1,341	3.3	1.11
Total	Unknown	744	5.72	0.00	\$11,803	\$4,609	\$9.45	474	2.1	1.21
Total	Total	13,016	100.00	100.00	\$32,267	\$24,691	\$13.75	1,976	3.4	1.40

Note: Persons worked any time during the year.

Industry Determination: Based on the industry of employment in which the person made the most money in the year.

N/A: Represents persons with demographic data that are unavailable.

Demographics of Persons Working in 31,32 & 33 - Manufacturing Industry in 2006 by Wages, Quarters Worked, and Number of Employers.

Gender	Age Group	Number	Age Percent	Gender Percent	Average Annual Wage	Median Annual Wage	Median Hourly Wage	Median Hours Worked	Average Quarters Worked	Average Annual Employers
Female	00-19	193	6.35	0.00	\$4,615	\$3,110	\$8.02	405	2.7	1.65
Female	20-24	365	12.00	0.00	\$11,763	\$10,372	\$9.61	1,040	3.0	1.85
Female	25-34	543	17.86	0.00	\$17,428	\$15,008	\$10.57	1,436	3.3	1.62
Female	35-44	670	22.03	0.00	\$25,319	\$20,622	\$11.57	1,871	3.5	1.47
Female	45-54	788	25.91	0.00	\$25,887	\$21,820	\$11.67	2,009	3.6	1.37
Female	55-64	379	12.46	0.00	\$25,606	\$20,822	\$11.34	2,014	3.6	1.25
Female	65-Up	103	3.39	0.00	\$15,098	\$9,665	\$9.97	971	3.2	1.07
Female	Total	3,041	100.00	22.61	\$20,806	\$17,338	\$10.70	1,669	3.4	1.49
Male	00-19	474	4.96	0.00	\$6,293	\$3,783	\$8.75	442	2.6	1.77
Male	20-24	1,108	11.58	0.00	\$19,293	\$15,612	\$11.79	1,371	3.2	1.80
Male	25-34	1,934	20.22	0.00	\$33,848	\$30,648	\$15.88	2,080	3.5	1.55
Male	35-44	2,000	20.91	0.00	\$44,201	\$39,705	\$18.48	2,085	3.6	1.38
Male	45-54	2,361	24.68	0.00	\$51,160	\$47,596	\$21.49	2,080	3.7	1.25
Male	55-64	1,399	14.62	0.00	\$53,142	\$50,139	\$23.69	2,080	3.7	1.16
Male	65-Up	290	3.03	0.00	\$33,701	\$20,972	\$14.44	1,746	3.4	1.12
Male	Total	9,566	100.00	71.13	\$40,052	\$34,562	\$17.00	2,080	3.5	1.41
Unknown	Unknown	841	100.00	0.00	\$12,939	\$5,028	\$10.24	440	2.0	1.17
Unknown	Total	841	100.00	6.25	\$12,939	\$5,028	\$10.24	440	2.0	1.17
Total	00-19	667	4.96	0.00	\$5,808	\$3,618	\$8.50	427	2.7	1.74
Total	20-24	1,473	10.95	0.00	\$17,427	\$13,884	\$11.05	1,262	3.1	1.81
Total	25-34	2,477	18.42	0.00	\$30,248	\$26,330	\$14.51	1,980	3.4	1.57
Total	35-44	2,670	19.85	0.00	\$39,463	\$33,802	\$16.50	2,080	3.6	1.40
Total	45-54	3,149	23.42	0.00	\$44,836	\$39,225	\$18.52	2,080	3.6	1.28
Total	55-64	1,778	13.22	0.00	\$47,272	\$41,356	\$19.93	2,080	3.7	1.18
Total	65-Up	393	2.92	0.00	\$28,826	\$17,864	\$12.57	1,492	3.3	1.11
Total	Unknown	841	6.25	0.00	\$12,939	\$5,028	\$10.24	440	2.0	1.17
Total	Total	13,448	100.00	100.00	\$34,004	\$25,932	\$14.54	1,989	3.4	1.41

Note: Persons worked any time during the year.

Industry Determination: Based on the industry of employment in which the person made the most money in the year.

N/A: Represents persons with demographic data that are unavailable.

Demographics of Persons Working in 31,32 & 33 - Manufacturing Industry in 2007 by Wages, Quarters Worked, and Number of Employers.

Gender	Age Group	Number	Age Percent	Gender Percent	Average Annual Wage	Median Annual Wage	Median Hourly Wage	Median Hours Worked	Average Quarters Worked	Average Annual Employers
Female	00-19	229	7.72	0.00	\$5,112	\$3,046	\$8.32	366	2.7	1.74
Female	20-24	329	11.10	0.00	\$12,107	\$9,052	\$10.12	877	3.0	1.91
Female	25-34	552	18.62	0.00	\$19,197	\$16,440	\$11.30	1,455	3.3	1.68
Female	35-44	605	20.40	0.00	\$27,315	\$22,925	\$13.07	1,953	3.5	1.48
Female	45-54	751	25.33	0.00	\$28,502	\$24,850	\$12.75	1,998	3.6	1.34
Female	55-64	402	13.56	0.00	\$27,329	\$22,478	\$11.91	1,988	3.6	1.24
Female	65-Up	97	3.27	0.00	\$19,141	\$12,349	\$10.24	1,186	3.4	1.08
Female	Total	2,965	100.00	22.01	\$22,436	\$18,672	\$11.50	1,712	3.4	1.51
Male	00-19	422	4.37	0.00	\$6,687	\$3,894	\$9.48	432	2.7	1.82
Male	20-24	1,071	11.09	0.00	\$22,201	\$18,302	\$13.06	1,473	3.2	1.72
Male	25-34	2,055	21.28	0.00	\$36,470	\$33,308	\$16.92	2,080	3.5	1.51
Male	35-44	1,943	20.12	0.00	\$46,992	\$41,145	\$19.20	2,080	3.6	1.38
Male	45-54	2,346	24.29	0.00	\$54,287	\$49,905	\$22.66	2,080	3.7	1.22
Male	55-64	1,507	15.60	0.00	\$54,606	\$50,112	\$24.19	2,080	3.7	1.14
Male	65-Up	314	3.25	0.00	\$39,405	\$22,892	\$15.57	1,603	3.3	1.11
Male	Total	9,658	100.00	71.71	\$42,956	\$37,226	\$18.24	2,080	3.5	1.38
Unknown	Unknown	846	100.00	0.00	\$12,659	\$6,091	\$11.11	480	2.0	1.20
Unknown	Total	846	100.00	6.28	\$12,659	\$6,091	\$11.11	480	2.0	1.20
Total	00-19	651	4.83	0.00	\$6,133	\$3,698	\$8.95	412	2.7	1.79
Total	20-24	1,400	10.39	0.00	\$19,829	\$15,439	\$12.13	1,302	3.1	1.76
Total	25-34	2,607	19.36	0.00	\$32,813	\$28,919	\$15.58	1,997	3.4	1.55
Total	35-44	2,548	18.92	0.00	\$42,320	\$35,638	\$17.59	2,080	3.6	1.40
Total	45-54	3,097	22.99	0.00	\$48,034	\$42,047	\$19.86	2,080	3.7	1.25
Total	55-64	1,909	14.17	0.00	\$48,862	\$41,276	\$20.64	2,080	3.6	1.16
Total	65-Up	411	3.05	0.00	\$34,623	\$18,888	\$13.84	1,547	3.3	1.10
Total	Unknown	846	6.28	0.00	\$12,659	\$6,091	\$11.11	480	2.0	1.20
Total	Total	13,469	100.00	100.00	\$36,536	\$28,799	\$15.71	1,998	3.4	1.40

Note: Persons worked any time during the year.

Industry Determination: Based on the industry of employment in which the person made the most money in the year.

N/A: Represents persons with demographic data that are unavailable.

Demographics of Persons Working in 31,32 & 33 - Manufacturing Industry in 2008 by Wages, Quarters Worked, and Number of Employers.

Gender	Age Group	Number	Age Percent	Gender Percent	Average Annual Wage	Median Annual Wage	Median Hourly Wage	Median Hours Worked	Average Quarters Worked	Average Annual Employers
Female	00-19	188	6.57	0.00	\$5,341	\$3,748	\$8.80	423	2.9	1.55
Female	20-24	332	11.60	0.00	\$12,938	\$9,679	\$10.25	859	3.0	1.77
Female	25-34	516	18.02	0.00	\$21,366	\$18,302	\$12.21	1,596	3.3	1.59
Female	35-44	547	19.11	0.00	\$28,081	\$24,399	\$13.61	1,895	3.5	1.41
Female	45-54	761	26.58	0.00	\$31,283	\$26,511	\$13.78	1,996	3.7	1.31
Female	55-64	406	14.18	0.00	\$27,640	\$23,245	\$12.86	1,947	3.5	1.23
Female	65-Up	113	3.95	0.00	\$18,714	\$14,557	\$10.92	1,388	3.5	1.12
Female	Total	2,863	100.00	21.68	\$24,040	\$20,208	\$12.28	1,737	3.4	1.43
Male	00-19	419	4.37	0.00	\$7,077	\$3,947	\$9.98	391	2.6	1.68
Male	20-24	1,075	11.20	0.00	\$23,472	\$18,406	\$13.92	1,358	3.1	1.73
Male	25-34	2,044	21.30	0.00	\$40,450	\$37,221	\$18.65	2,080	3.5	1.46
Male	35-44	1,851	19.29	0.00	\$49,997	\$44,227	\$20.85	2,084	3.6	1.34
Male	45-54	2,343	24.41	0.00	\$56,720	\$51,133	\$23.46	2,080	3.7	1.22
Male	55-64	1,550	16.15	0.00	\$57,294	\$54,225	\$25.24	2,080	3.7	1.15
Male	65-Up	315	3.28	0.00	\$42,901	\$22,148	\$16.69	1,607	3.3	1.08
Male	Total	9,597	100.00	72.68	\$45,706	\$39,849	\$19.57	2,080	3.5	1.36
Unknown	Unknown	745	100.00	0.00	\$13,099	\$6,188	\$12.12	484	2.1	1.16
Unknown	Total	745	100.00	5.64	\$13,099	\$6,188	\$12.12	484	2.1	1.16
Total	00-19	607	4.60	0.00	\$6,539	\$3,830	\$9.52	403	2.7	1.64
Total	20-24	1,407	10.66	0.00	\$20,987	\$15,810	\$13.02	1,241	3.1	1.74
Total	25-34	2,560	19.39	0.00	\$36,604	\$31,155	\$16.97	2,025	3.5	1.49
Total	35-44	2,398	18.16	0.00	\$44,998	\$38,636	\$18.89	2,080	3.6	1.36
Total	45-54	3,104	23.51	0.00	\$50,484	\$43,483	\$20.67	2,080	3.7	1.24
Total	55-64	1,956	14.81	0.00	\$51,139	\$44,519	\$21.42	2,080	3.7	1.16
Total	65-Up	428	3.24	0.00	\$36,515	\$19,376	\$14.61	1,559	3.4	1.09
Total	Unknown	745	5.64	0.00	\$13,099	\$6,188	\$12.12	484	2.1	1.16
Total	Total	13,205	100.00	100.00	\$39,169	\$31,170	\$17.01	2,000	3.4	1.36

Note: Persons worked any time during the year.

Industry Determination: Based on the industry of employment in which the person made the most money in the year.

N/A: Represents persons with demographic data that are unavailable.

Demographics of Persons Working in 31,32 & 33 - Manufacturing Industry in 2009 by Wages, Quarters Worked, and Number of Employers.

Gender	Age Group	Number	Age Percent	Gender Percent	Average Annual Wage	Median Annual Wage	Median Hourly Wage	Median Hours Worked	Average Quarters Worked	Average Annual Employers
Female	00-19	137	5.45	0.00	\$4,872	\$3,611	\$9.25	382	2.9	1.47
Female	20-24	236	9.39	0.00	\$13,754	\$10,334	\$10.80	959	3.0	1.53
Female	25-34	446	17.75	0.00	\$22,448	\$20,453	\$12.68	1,675	3.4	1.39
Female	35-44	478	19.03	0.00	\$29,534	\$25,312	\$14.52	1,904	3.5	1.29
Female	45-54	696	27.71	0.00	\$30,967	\$25,717	\$14.22	1,920	3.6	1.20
Female	55-64	402	16.00	0.00	\$27,814	\$22,953	\$13.47	1,876	3.5	1.18
Female	65-Up	117	4.66	0.00	\$18,841	\$12,710	\$11.89	1,115	3.3	1.13
Female	Total	2,512	100.00	20.86	\$25,072	\$20,528	\$12.77	1,707	3.4	1.29
Male	00-19	276	3.07	0.00	\$6,792	\$3,664	\$10.00	363	2.7	1.43
Male	20-24	865	9.62	0.00	\$22,676	\$17,157	\$13.96	1,266	3.1	1.46
Male	25-34	1,956	21.76	0.00	\$40,563	\$37,595	\$19.11	2,061	3.5	1.32
Male	35-44	1,699	18.90	0.00	\$50,317	\$44,961	\$21.38	2,080	3.6	1.22
Male	45-54	2,261	25.15	0.00	\$54,837	\$51,004	\$23.41	2,080	3.7	1.15
Male	55-64	1,613	17.94	0.00	\$56,112	\$54,103	\$25.34	2,080	3.7	1.11
Male	65-Up	320	3.56	0.00	\$35,803	\$21,377	\$16.55	1,437	3.4	1.05
Male	Total	8,990	100.00	74.67	\$45,859	\$40,628	\$20.41	2,079	3.5	1.23
Unknown	Unknown	538	100.00	0.00	\$16,660	\$8,679	\$12.74	639	2.4	1.12
Unknown	Total	538	100.00	4.47	\$16,660	\$8,679	\$12.74	639	2.4	1.12
Total	00-19	413	3.43	0.00	\$6,155	\$3,645	\$9.73	367	2.8	1.45
Total	20-24	1,101	9.14	0.00	\$20,764	\$14,905	\$12.97	1,185	3.1	1.48
Total	25-34	2,402	19.95	0.00	\$37,199	\$32,658	\$17.77	1,999	3.5	1.33
Total	35-44	2,177	18.08	0.00	\$45,754	\$39,927	\$19.91	2,080	3.6	1.24
Total	45-54	2,957	24.56	0.00	\$49,219	\$43,153	\$20.92	2,080	3.7	1.16
Total	55-64	2,015	16.74	0.00	\$50,466	\$45,000	\$22.86	2,080	3.6	1.12
Total	65-Up	437	3.63	0.00	\$31,262	\$18,514	\$15.19	1,343	3.4	1.07
Total	Unknown	538	4.47	0.00	\$16,660	\$8,679	\$12.74	639	2.4	1.12
Total	Total	12,040	100.00	100.00	\$40,217	\$33,269	\$18.04	1,988	3.5	1.24

Note: Persons worked any time during the year.

Industry Determination: Based on the industry of employment in which the person made the most money in the year.

N/A: Represents persons with demographic data that are unavailable.

Demographics of Persons Working in 31,32 & 33 - Manufacturing Industry in 2010 by Wages, Quarters Worked, and Number of Employers.

Gender	Age Group	Number	Age Percent	Gender Percent	Average Annual Wage	Median Annual Wage	Median Hourly Wage	Median Hours Worked	Average Quarters Worked	Average Annual Employers
Female	00-19	150	6.14	0.00	\$4,774	\$3,422	\$9.52	377	2.7	1.52
Female	20-24	250	10.23	0.00	\$14,034	\$10,717	\$11.34	835	3.0	1.60
Female	25-34	456	18.67	0.00	\$21,716	\$16,779	\$12.32	1,474	3.3	1.43
Female	35-44	441	18.05	0.00	\$29,368	\$23,839	\$14.27	1,847	3.5	1.31
Female	45-54	625	25.58	0.00	\$32,840	\$27,451	\$15.09	1,949	3.7	1.23
Female	55-64	417	17.07	0.00	\$29,218	\$25,433	\$13.91	1,937	3.6	1.19
Female	65-Up	104	4.26	0.00	\$19,624	\$11,763	\$12.22	878	3.2	1.12
Female	Total	2,443	100.00	21.03	\$25,308	\$20,156	\$12.97	1,654	3.4	1.32
Male	00-19	289	3.33	0.00	\$5,527	\$3,605	\$9.97	355	2.4	1.45
Male	20-24	778	8.95	0.00	\$22,554	\$16,645	\$14.05	1,222	3.0	1.50
Male	25-34	1,910	21.98	0.00	\$42,895	\$39,388	\$19.58	2,080	3.5	1.34
Male	35-44	1,674	19.26	0.00	\$50,859	\$46,260	\$21.42	2,119	3.6	1.26
Male	45-54	2,117	24.36	0.00	\$56,753	\$51,211	\$23.74	2,110	3.7	1.16
Male	55-64	1,604	18.46	0.00	\$58,870	\$55,096	\$26.14	2,099	3.6	1.12
Male	65-Up	319	3.67	0.00	\$37,485	\$23,004	\$17.93	1,452	3.3	1.10
Male	Total	8,691	100.00	74.81	\$47,491	\$42,031	\$20.81	2,080	3.5	1.25
Unknown	Unknown	484	100.00	0.00	\$21,062	\$8,482	\$13.96	535	2.3	1.10
Unknown	Total	484	100.00	4.17	\$21,062	\$8,482	\$13.96	535	2.3	1.10
Total	00-19	439	3.78	0.00	\$5,270	\$3,573	\$9.82	362	2.5	1.47
Total	20-24	1,028	8.85	0.00	\$20,482	\$14,611	\$12.88	1,080	3.0	1.52
Total	25-34	2,366	20.36	0.00	\$38,813	\$33,734	\$18.03	2,024	3.5	1.36
Total	35-44	2,115	18.20	0.00	\$46,378	\$40,769	\$19.86	2,080	3.6	1.27
Total	45-54	2,742	23.60	0.00	\$51,302	\$44,344	\$21.41	2,080	3.7	1.18
Total	55-64	2,021	17.40	0.00	\$52,752	\$45,139	\$22.75	2,080	3.6	1.13
Total	65-Up	423	3.64	0.00	\$33,093	\$19,250	\$16.17	1,318	3.3	1.10
Total	Unknown	484	4.17	0.00	\$21,062	\$8,482	\$13.96	535	2.3	1.10
Total	Total	11,618	100.00	100.00	\$41,725	\$34,148	\$18.52	2,011	3.4	1.26

Note: Persons worked any time during the year.

Industry Determination: Based on the industry of employment in which the person made the most money in the year.

N/A: Represents persons with demographic data that are unavailable.

Demographics of Persons Working in 31,32 &,33 - Manufacturing Industry in 2011 by Wages, Quarters Worked, and Number of Employers.

Gender	Age Group	Number	Age Percent	Gender Percent	Average Annual Wage	Median Annual Wage	Median Hourly Wage	Median Hours Worked	Average Quarters Worked	Average Annual Employers
Female	00-19	156	6.17	0.00	\$4,816	\$3,079	\$9.79	314	2.5	1.39
Female	20-24	278	10.99	0.00	\$13,972	\$11,378	\$11.16	823	3.0	1.54
Female	25-34	470	18.58	0.00	\$21,040	\$15,404	\$12.58	1,314	3.2	1.44
Female	35-44	455	17.98	0.00	\$29,193	\$23,610	\$14.46	1,816	3.4	1.35
Female	45-54	628	24.82	0.00	\$33,855	\$28,512	\$15.09	1,936	3.6	1.21
Female	55-64	438	17.31	0.00	\$31,084	\$27,033	\$14.64	1,938	3.6	1.18
Female	65-Up	105	4.15	0.00	\$22,952	\$12,711	\$12.00	999	3.1	1.07
Female	Total	2,530	100.00	20.72	\$25,728	\$19,727	\$13.25	1,612	3.4	1.32
Male	00-19	328	3.61	0.00	\$7,628	\$4,479	\$10.54	428	2.6	1.57
Male	20-24	860	9.47	0.00	\$23,158	\$17,306	\$14.61	1,203	3.0	1.59
Male	25-34	2,073	22.82	0.00	\$45,279	\$41,039	\$20.40	2,060	3.5	1.37
Male	35-44	1,779	19.58	0.00	\$54,238	\$47,576	\$22.27	2,080	3.6	1.30
Male	45-54	2,081	22.91	0.00	\$61,711	\$52,919	\$24.80	2,086	3.7	1.20
Male	55-64	1,620	17.83	0.00	\$64,314	\$58,824	\$28.57	2,090	3.7	1.12
Male	65-Up	343	3.78	0.00	\$40,881	\$24,032	\$18.14	1,448	3.3	1.08
Male	Total	9,084	100.00	74.39	\$50,573	\$43,456	\$21.36	2,053	3.5	1.29
Unknown	Unknown	598	100.00	0.00	\$19,721	\$9,197	\$15.21	591	2.3	1.10
Unknown	Total	598	100.00	4.90	\$19,721	\$9,197	\$15.21	591	2.3	1.10
Total	00-19	484	3.96	0.00	\$6,722	\$3,905	\$10.15	394	2.6	1.51
Total	20-24	1,138	9.32	0.00	\$20,914	\$15,083	\$13.52	1,088	3.0	1.58
Total	25-34	2,543	20.82	0.00	\$40,799	\$35,657	\$18.69	2,005	3.5	1.38
Total	35-44	2,234	18.29	0.00	\$49,138	\$41,439	\$20.41	2,054	3.6	1.31
Total	45-54	2,709	22.18	0.00	\$55,253	\$45,876	\$22.01	2,080	3.7	1.20
Total	55-64	2,058	16.85	0.00	\$57,242	\$49,569	\$23.84	2,080	3.7	1.13
Total	65-Up	448	3.67	0.00	\$36,679	\$20,255	\$16.62	1,309	3.2	1.08
Total	Unknown	598	4.90	0.00	\$19,721	\$9,197	\$15.21	591	2.3	1.10
Total	Total	12,212	100.00	100.00	\$43,915	\$34,952	\$18.94	1,971	3.4	1.29

Note: Persons worked any time during the year.

Industry Determination: Based on the industry of employment in which the person made the most money in the year.

N/A: Represents persons with demographic data that are unavailable.

Demographics of Persons Working in 31,32 & 33 - Manufacturing Industry in 2012 by Wages, Quarters Worked, and Number of Employers.

Gender	Age Group	Number	Age Percent	Gender Percent	Average Annual Wage	Median Annual Wage	Median Hourly Wage	Median Hours Worked	Average Quarters Worked	Average Annual Employers
Female	00-19	144	5.71	0.00	\$4,061	\$2,722	\$9.79	257	2.4	1.50
Female	20-24	291	11.54	0.00	\$13,410	\$10,391	\$11.13	788	2.9	1.51
Female	25-34	485	19.23	0.00	\$23,874	\$18,653	\$13.88	1,474	3.3	1.44
Female	35-44	447	17.72	0.00	\$30,134	\$25,182	\$14.73	1,836	3.5	1.40
Female	45-54	591	23.43	0.00	\$34,868	\$28,540	\$15.38	1,955	3.6	1.24
Female	55-64	446	17.68	0.00	\$34,363	\$29,416	\$15.61	2,038	3.7	1.20
Female	65-Up	118	4.68	0.00	\$23,943	\$17,056	\$12.56	1,297	3.4	1.11
Female	Total	2,522	100.00	20.51	\$27,079	\$21,593	\$13.80	1,662	3.4	1.34
Male	00-19	331	3.60	0.00	\$7,726	\$3,765	\$10.38	359	2.5	1.47
Male	20-24	872	9.50	0.00	\$25,138	\$19,565	\$15.11	1,381	3.2	1.55
Male	25-34	2,141	23.31	0.00	\$46,736	\$43,112	\$21.02	2,051	3.5	1.38
Male	35-44	1,795	19.55	0.00	\$53,735	\$48,381	\$22.85	2,080	3.6	1.28
Male	45-54	2,007	21.86	0.00	\$63,905	\$55,935	\$25.70	2,080	3.7	1.18
Male	55-64	1,694	18.45	0.00	\$65,037	\$60,371	\$28.02	2,080	3.7	1.13
Male	65-Up	343	3.74	0.00	\$43,368	\$26,625	\$18.46	1,556	3.4	1.13
Male	Total	9,183	100.00	74.69	\$51,650	\$45,084	\$21.95	2,051	3.5	1.28
Unknown	Unknown	590	100.00	0.00	\$20,074	\$8,427	\$14.74	594	2.3	1.08
Unknown	Total	590	100.00	4.80	\$20,074	\$8,427	\$14.74	594	2.3	1.08
Total	00-19	475	3.86	0.00	\$6,614	\$3,311	\$10.19	321	2.5	1.48
Total	20-24	1,163	9.46	0.00	\$22,204	\$16,161	\$13.93	1,218	3.1	1.54
Total	25-34	2,626	21.36	0.00	\$42,513	\$37,361	\$19.13	2,007	3.5	1.39
Total	35-44	2,242	18.24	0.00	\$49,030	\$42,221	\$20.90	2,077	3.6	1.30
Total	45-54	2,598	21.13	0.00	\$57,300	\$48,212	\$22.80	2,080	3.7	1.19
Total	55-64	2,140	17.41	0.00	\$58,644	\$51,486	\$24.59	2,080	3.7	1.14
Total	65-Up	461	3.75	0.00	\$38,396	\$23,208	\$16.84	1,439	3.4	1.12
Total	Unknown	590	4.80	0.00	\$20,074	\$8,427	\$14.74	594	2.3	1.08
Total	Total	12,295	100.00	100.00	\$45,094	\$36,462	\$19.32	1,994	3.4	1.28

Note: Persons worked any time during the year.

Industry Determination: Based on the industry of employment in which the person made the most money in the year.

N/A: Represents persons with demographic data that are unavailable.

Demographics of Persons Working in 31,32 & 33 - Manufacturing Industry in 2013 by Wages, Quarters Worked, and Number of Employers.

Gender	Age Group	Number	Age Percent	Gender Percent	Average Annual Wage	Median Annual Wage	Median Hourly Wage	Median Hours Worked	Average Quarters Worked	Average Annual Employers
Female	00-19	140	5.44	0.00	\$4,100	\$2,570	\$10.07	261	2.4	1.42
Female	20-24	307	11.93	0.00	\$14,799	\$11,687	\$11.34	879	3.1	1.67
Female	25-34	483	18.77	0.00	\$25,469	\$21,182	\$13.86	1,646	3.4	1.43
Female	35-44	456	17.72	0.00	\$30,812	\$24,823	\$15.12	1,816	3.5	1.41
Female	45-54	588	22.85	0.00	\$35,873	\$28,668	\$16.01	1,976	3.6	1.25
Female	55-64	475	18.46	0.00	\$35,496	\$29,597	\$16.02	2,000	3.7	1.19
Female	65-Up	124	4.82	0.00	\$23,066	\$15,297	\$12.46	1,160	3.4	1.07
Female	Total	2,573	100.00	20.62	\$28,093	\$22,166	\$14.00	1,687	3.4	1.35
Male	00-19	289	3.13	0.00	\$6,053	\$4,038	\$10.53	345	2.5	1.45
Male	20-24	896	9.71	0.00	\$26,607	\$19,653	\$15.27	1,425	3.2	1.60
Male	25-34	2,180	23.64	0.00	\$49,499	\$44,634	\$22.16	2,077	3.6	1.36
Male	35-44	1,776	19.26	0.00	\$56,805	\$52,461	\$24.64	2,113	3.7	1.27
Male	45-54	1,954	21.19	0.00	\$64,194	\$55,223	\$26.98	2,110	3.7	1.19
Male	55-64	1,755	19.03	0.00	\$66,162	\$59,912	\$29.50	2,114	3.7	1.12
Male	65-Up	373	4.04	0.00	\$43,476	\$28,708	\$20.32	1,590	3.3	1.12
Male	Total	9,223	100.00	73.91	\$53,361	\$46,358	\$23.04	2,080	3.5	1.28
Unknown	Unknown	683	100.00	0.00	\$18,213	\$8,260	\$15.13	520	2.1	1.12
Unknown	Total	683	100.00	5.47	\$18,213	\$8,260	\$15.13	520	2.1	1.12
Total	00-19	429	3.44	0.00	\$5,415	\$3,245	\$10.38	322	2.5	1.44
Total	20-24	1,203	9.64	0.00	\$23,594	\$17,062	\$14.19	1,265	3.2	1.62
Total	25-34	2,663	21.34	0.00	\$45,141	\$39,000	\$20.46	2,021	3.5	1.37
Total	35-44	2,232	17.89	0.00	\$51,494	\$44,719	\$22.15	2,080	3.6	1.30
Total	45-54	2,542	20.37	0.00	\$57,643	\$48,276	\$23.37	2,080	3.7	1.20
Total	55-64	2,230	17.87	0.00	\$59,630	\$51,392	\$25.55	2,083	3.7	1.14
Total	65-Up	497	3.98	0.00	\$38,384	\$24,763	\$17.99	1,491	3.3	1.10
Total	Unknown	683	5.47	0.00	\$18,213	\$8,260	\$15.13	520	2.1	1.12
Total	Total	12,479	100.00	100.00	\$46,227	\$37,212	\$20.11	2,001	3.4	1.29

Note: Persons worked any time during the year.

Industry Determination: Based on the industry of employment in which the person made the most money in the year.

N/A: Represents persons with demographic data that are unavailable.

Demographics of Persons Working in 31,32 & 33 - Manufacturing Industry in 2014 by Wages, Quarters Worked, and Number of Employers.

Gender	Age Group	Number	Age Percent	Gender Percent	Average Annual Wage	Median Annual Wage	Median Hourly Wage	Median Hours Worked	Average Quarters Worked	Average Annual Employers
Female	00-19	151	5.90	0.00	\$4,355	\$2,984	\$9.52	296	2.6	1.54
Female	20-24	263	10.28	0.00	\$15,608	\$11,934	\$11.48	955	3.0	1.67
Female	25-34	508	19.86	0.00	\$27,489	\$21,476	\$14.93	1,600	3.4	1.41
Female	35-44	451	17.63	0.00	\$34,986	\$28,883	\$16.32	1,915	3.7	1.40
Female	45-54	561	21.93	0.00	\$37,864	\$30,330	\$16.51	1,976	3.6	1.29
Female	55-64	489	19.12	0.00	\$38,199	\$30,926	\$16.25	1,991	3.7	1.20
Female	65-Up	135	5.28	0.00	\$22,778	\$15,619	\$13.48	1,195	3.3	1.07
Female	Total	2,558	100.00	20.30	\$30,298	\$23,924	\$14.71	1,728	3.4	1.36
Male	00-19	261	2.78	0.00	\$6,905	\$4,146	\$10.42	388	2.7	1.59
Male	20-24	915	9.74	0.00	\$29,022	\$20,720	\$16.21	1,426	3.2	1.64
Male	25-34	2,260	24.06	0.00	\$53,507	\$47,985	\$23.37	2,101	3.6	1.38
Male	35-44	1,868	19.89	0.00	\$61,312	\$56,555	\$26.24	2,131	3.6	1.28
Male	45-54	1,878	19.99	0.00	\$67,392	\$59,383	\$27.55	2,158	3.7	1.18
Male	55-64	1,820	19.37	0.00	\$70,471	\$62,825	\$30.35	2,117	3.7	1.13
Male	65-Up	392	4.17	0.00	\$44,898	\$30,206	\$20.35	1,590	3.3	1.12
Male	Total	9,394	100.00	74.55	\$57,083	\$50,145	\$24.19	2,080	3.6	1.29
Unknown	Unknown	649	100.00	0.00	\$20,087	\$7,640	\$14.88	481	2.2	1.11
Unknown	Total	649	100.00	5.15	\$20,087	\$7,640	\$14.88	481	2.2	1.11
Total	00-19	412	3.27	0.00	\$5,970	\$3,637	\$10.14	345	2.6	1.57
Total	20-24	1,178	9.35	0.00	\$26,027	\$17,935	\$15.08	1,268	3.2	1.64
Total	25-34	2,768	21.97	0.00	\$48,732	\$42,815	\$21.46	2,051	3.6	1.38
Total	35-44	2,319	18.40	0.00	\$56,192	\$50,592	\$23.66	2,092	3.6	1.30
Total	45-54	2,439	19.36	0.00	\$60,600	\$51,153	\$24.03	2,100	3.7	1.21
Total	55-64	2,309	18.32	0.00	\$63,637	\$54,369	\$26.42	2,089	3.7	1.14
Total	65-Up	527	4.18	0.00	\$39,232	\$25,960	\$18.26	1,507	3.3	1.11
Total	Unknown	649	5.15	0.00	\$20,087	\$7,640	\$14.88	481	2.2	1.11
Total	Total	12,601	100.00	100.00	\$49,740	\$41,196	\$21.25	2,028	3.5	1.30

Note: Persons worked any time during the year.

Industry Determination: Based on the industry of employment in which the person made the most money in the year.

N/A: Represents persons with demographic data that are unavailable.

Demographics of Persons Working in 31,32 & 33 - Manufacturing Industry in 2015 by Wages, Quarters Worked, and Number of Employers.

Gender	Age Group	Number	Age Percent	Gender Percent	Average Annual Wage	Median Annual Wage	Median Hourly Wage	Median Hours Worked	Average Quarters Worked	Average Annual Employers
Female	00-19	141	5.54	0.00	\$5,284	\$3,243	\$10.68	289	2.7	1.50
Female	20-24	234	9.20	0.00	\$15,483	\$11,246	\$11.86	758	2.9	1.65
Female	25-34	521	20.49	0.00	\$29,191	\$22,384	\$15.05	1,622	3.3	1.45
Female	35-44	506	19.90	0.00	\$34,690	\$28,284	\$16.16	1,862	3.5	1.33
Female	45-54	516	20.29	0.00	\$41,008	\$33,240	\$17.34	1,995	3.6	1.23
Female	55-64	487	19.15	0.00	\$39,593	\$31,274	\$17.29	1,955	3.7	1.21
Female	65-Up	138	5.43	0.00	\$22,438	\$19,191	\$14.03	1,318	3.4	1.12
Female	Total	2,543	100.00	20.39	\$31,722	\$24,635	\$15.37	1,736	3.4	1.34
Male	00-19	233	2.53	0.00	\$6,952	\$4,158	\$11.64	387	2.6	1.45
Male	20-24	827	8.97	0.00	\$30,248	\$22,743	\$16.50	1,448	3.2	1.54
Male	25-34	2,267	24.58	0.00	\$55,253	\$47,504	\$23.73	2,072	3.6	1.35
Male	35-44	1,932	20.95	0.00	\$63,490	\$56,657	\$26.96	2,095	3.7	1.26
Male	45-54	1,814	19.67	0.00	\$68,956	\$58,892	\$27.64	2,116	3.7	1.20
Male	55-64	1,780	19.30	0.00	\$75,274	\$65,820	\$31.53	2,097	3.7	1.13
Male	65-Up	371	4.02	0.00	\$48,980	\$32,063	\$21.06	1,689	3.4	1.09
Male	Total	9,224	100.00	73.95	\$59,822	\$50,293	\$24.79	2,078	3.6	1.27
Unknown	Unknown	706	100.00	0.00	\$22,359	\$9,259	\$15.57	524	2.3	1.11
Unknown	Total	706	100.00	5.66	\$22,359	\$9,259	\$15.57	524	2.3	1.11
Total	00-19	374	3.00	0.00	\$6,323	\$3,734	\$11.25	347	2.7	1.47
Total	20-24	1,061	8.51	0.00	\$26,992	\$19,393	\$15.59	1,262	3.2	1.56
Total	25-34	2,788	22.35	0.00	\$50,383	\$42,065	\$22.02	2,032	3.5	1.37
Total	35-44	2,438	19.55	0.00	\$57,513	\$49,678	\$24.33	2,080	3.6	1.27
Total	45-54	2,330	18.68	0.00	\$62,767	\$51,656	\$24.77	2,084	3.7	1.20
Total	55-64	2,267	18.18	0.00	\$67,609	\$55,200	\$26.84	2,080	3.7	1.14
Total	65-Up	509	4.08	0.00	\$41,784	\$26,646	\$18.49	1,563	3.4	1.10
Total	Unknown	706	5.66	0.00	\$22,359	\$9,259	\$15.57	524	2.3	1.11
Total	Total	12,473	100.00	100.00	\$51,973	\$41,517	\$21.98	2,015	3.5	1.27

Note: Persons worked any time during the year.

Industry Determination: Based on the industry of employment in which the person made the most money in the year.

N/A: Represents persons with demographic data that are unavailable.

Demographics of Persons Working in 31,32 & 33 - Manufacturing Industry in 2016 by Wages, Quarters Worked, and Number of Employers.

Gender	Age Group	Number	Age Percent	Gender Percent	Average Annual Wage	Median Annual Wage	Median Hourly Wage	Median Hours Worked	Average Quarters Worked	Average Annual Employers
Female	00-19	117	5.05	0.00	\$4,884	\$2,920	\$10.92	266	2.5	1.48
Female	20-24	211	9.10	0.00	\$15,666	\$10,550	\$13.38	723	3.0	1.50
Female	25-34	462	19.93	0.00	\$32,653	\$26,478	\$16.82	1,816	3.5	1.39
Female	35-44	455	19.63	0.00	\$36,952	\$29,798	\$16.98	1,824	3.6	1.33
Female	45-54	458	19.76	0.00	\$41,376	\$33,613	\$17.93	2,002	3.6	1.21
Female	55-64	477	20.58	0.00	\$39,653	\$31,849	\$17.56	1,962	3.7	1.16
Female	65-Up	138	5.95	0.00	\$22,004	\$15,325	\$14.83	971	3.2	1.06
Female	Total	2,318	100.00	19.99	\$33,079	\$26,422	\$16.18	1,767	3.5	1.29
Male	00-19	201	2.35	0.00	\$8,282	\$4,472	\$12.26	404	2.7	1.52
Male	20-24	665	7.77	0.00	\$28,684	\$20,397	\$16.13	1,352	3.2	1.49
Male	25-34	2,073	24.23	0.00	\$56,603	\$49,589	\$24.81	2,080	3.6	1.28
Male	35-44	1,849	21.62	0.00	\$65,107	\$59,557	\$28.13	2,080	3.7	1.20
Male	45-54	1,686	19.71	0.00	\$69,368	\$58,966	\$28.56	2,080	3.7	1.17
Male	55-64	1,707	19.96	0.00	\$75,382	\$65,323	\$31.26	2,080	3.7	1.11
Male	65-Up	373	4.36	0.00	\$51,025	\$34,217	\$21.98	1,671	3.4	1.10
Male	Total	8,554	100.00	73.79	\$61,155	\$52,002	\$25.77	2,080	3.6	1.22
Unknown	Unknown	721	100.00	0.00	\$23,781	\$10,669	\$16.05	602	2.4	1.10
Unknown	Total	721	100.00	6.22	\$23,781	\$10,669	\$16.05	602	2.4	1.10
Total	00-19	318	2.74	0.00	\$7,032	\$3,951	\$11.85	317	2.6	1.51
Total	20-24	876	7.56	0.00	\$25,548	\$18,443	\$15.21	1,223	3.2	1.50
Total	25-34	2,535	21.87	0.00	\$52,238	\$44,294	\$22.72	2,056	3.6	1.30
Total	35-44	2,304	19.87	0.00	\$59,547	\$52,024	\$25.55	2,080	3.7	1.23
Total	45-54	2,144	18.49	0.00	\$63,388	\$52,500	\$25.61	2,080	3.7	1.18
Total	55-64	2,184	18.84	0.00	\$67,578	\$53,754	\$26.68	2,080	3.7	1.12
Total	65-Up	511	4.41	0.00	\$43,188	\$28,669	\$19.23	1,526	3.3	1.09
Total	Unknown	721	6.22	0.00	\$23,781	\$10,669	\$16.05	602	2.4	1.10
Total	Total	11,593	100.00	100.00	\$53,217	\$42,489	\$22.47	2,017	3.5	1.23

Note: Persons worked any time during the year.

Industry Determination: Based on the industry of employment in which the person made the most money in the year.

N/A: Represents persons with demographic data that are unavailable.